

General Construction Notes:

1. Within this set of drawings a background reference grid is indicated. Individual units of this grid are 80mm x 80mm. This grid unit is termed a "square." The square unit establishes the basis of all proportions for the design and dimensions of the stupa.

Symbols Legend

	Detail Reference
	Keynote
	Elevation Mark
	Interior Elevation Reference

Abbreviations

@	At
ADA	Americans with Disabilities Act
AHJ	Authority Having Jurisdiction
AL	Aluminum
Align	Align faces or finishes
ALT	Alternate
AFF	Above Finish Floor
Approx.	Approximately
ARE	Above +0.00 Reference Elevation
AV	Audio/Visual
Avail.	Available
Bldg.	Building
BO	Bottom of
BRE	Below +0.00 Reference Elevation
CJ	Control Joint
CL	Center Line
Clr.	Clearance - or - Clear
CMU	Concrete Masonry Unit
Cont.	Continued/Continuous
CT	Ceramic Tile
Dia.	Diameter
Dwg.	Drawing
Ea.	Each
Elev.	Elevation(s)
Eq.	Equal
Equip.	Equipment
Equiv.	Equivalent
Exist.	Existing
Exp.	Exposed
FFE	Finish Floor Elevation
Ga.	Gauge
Galv.	Galvanized
GLB	Glued Laminated Beam
GWB	Gypsum Wall Board
HM	Hollow Metal
Horiz.	Horizontal
HPL	High-Pressure Laminate
HSS	Hollow Structural Shape
Ht.	Height
HVAC	Heating, Ventilation, Air Conditioning
ID	Inside Diameter
I.E.	Interior Elevation
Insul.	Insulation
Int.	Interior
Loc.	Location
LPL	Low-Pressure Laminate
Lv.	Level
Manuf.	Manufacturer
MCJ	Masonry Control Joint
MDF	Medium Density Fiberboard
Mech.	Mechanical
Min.	Minimum
m	Meter
mm	Millimeter
Mtl	Metal
N/A	Not Applicable
NIC	Not In Contract
NTS	Not To Scale
OAE	Or Approved Equal
OC	On Center
OCEW	On Center Each Way
OD	Outside Diameter
OP/OI	Owner Provided, Owner Installed
OP/CI	Owner Provided, Contractor Installed
Opp.	Opposite
Polyiso	Polyisocyanurate
Pr.	Pair
RCP	Reflected Ceiling Plan
Ref.	Reference
Req'ts	Requirements
Rm.	Room
Sect	Section
Sim	Similar
Sq.	Square
SS	Stainless Steel
Stor.	Storage
TN	True North
TO	Top Of
TS	Tube Steel
Typ	Typical
U.C.	Under Counter
UNO	Unless Noted Otherwise
VIF	Verify In Field
Vert.	Vertical
VOC	Volatile Organic Compound
w/	With

General Contract Notes:

1. The Scope of Work is defined and described in this complete set of Contract Documents. The Contractor, Subcontractors, and Suppliers are responsible for being familiar with all information contained within these Contract Documents. The Contractor is required to provide all construction described within the complete set of Contract Documents.
2. The General Contractor, all Subcontractors, and all Suppliers for this project shall maintain complete Contract Document sets containing every sheet listed in the Drawing Index. In no case shall partial sets of Contract Documents be issued or created for any bidding or construction purposes.
3. The Contractor is required to visit the site to verify scope, conditions, and requirements of the Work prior to submitting a bid.
4. The General Contractor shall be in charge of coordinating, scheduling, and obtaining required inspections (and re-inspections should the case arise). The Contractor shall submit a schedule of required inspections at the beginning of the work.
5. Refer to accompanying Specifications which are to be used jointly with these Contract Documents.
6. If there is a conflict among Specifications and other Contract Documents, the most restrictive condition applies. If there is a conflict among information within these Contract Documents, or with other documents, the most restrictive condition applies. If there are conflicts the Contractor shall notify the Architect prior to proceeding with any fabrication or construction.
9. The information shown in these Contract Documents is Diagrammatic. The Contractor shall be responsible for verifying all conditions, dimensions, and grades for the project prior to performing the Work. Notify the Architect of discrepancies or any any variations from the dimensions, grades and conditions shown on these Contract Documents prior to proceeding with the work.
10. The Contractor shall use dimensions on drawings for bidding purposes only and field verify actual dimensions and grades prior to construction.Do not use scaled dimensions. Use written dimensions or grades. Where no dimension or grade is provided, consult with Architect for clarification before proceeding with the work.
11. All notes are typical for similar conditions which may not be noted.
12. Detail references may be shown for one, or more than one, similar condition. Detail references shall be taken as typical for similar conditions to be constructed elsewhere but not noted with a detail reference.
13. The Contractor shall establish and verify all dimensions, openings, and locations for inserts, sleeves, knock-outs, penetrations etc. for all work prior to fabrication and installation.
14. All beam bearing heights must be established and verified by the General Contractor prior to fabrication and installation.
15. The Contractor shall confirm all mounting heights, clearances, and other requirements prior to the installation of equipment, accessories, or fixtures.
16. The Contractor shall provide blocking in framed and furred walls for suitable attachment of accessories prior to installation of finish.
17. All materials, finishes, color selections, furnishings, and equipment furnished by Contractor shall be new and free from defects. If equipment specified is no longer available, contact the Architect for substitution/clarification.
18. All products and materials shall be installed in accordance with the manufacturer's instructions unless otherwise specified.
19. Materials, equipment, etc., not indicated on the Contract Documents or specified, but required for successful and efficient completion of the installation and operation of the facility shall be held to be implied and shall be furnished and installed by the Contractor at no additional cost to the Owner.
20. Damaged work must be replaced at no additional cost to the Owner.
21. The Contractor shall be responsible to maintain a clean building site and provide any and all safety provisions to ensure the safety of the public and construction team.
22. The Architect reserves the right to direct removal and reinstallation of work which does not, in the opinion of the Architect, maintain standards and workmanship of a craft at no additional cost to the Owner.
24. The Contractor shall submit Shop Drawings and Product Submittals. Shop Drawings and Product Submittals are to compliment and supplement these Contract Documents. When conflicting information exists between the Contractor's Submittals and Shop Drawings and these Contract Documents, the Contractor shall notify the Architect prior to fabrication or installation. Review of Shop Drawings by the Architect does not relieve the Contractor of responsibility for conformance with these Contract Documents or Specifications.

Line and Space, LLC Project #: 21.10

Project Brief: The scope of these working drawings is to define marble pieces that will be fabricated to clad a stupa for the Diamond Mountain Retreat Center. The purpose of this set of drawings is to be distributed to a marble fabricator for the production of shop drawings of the marble pieced to clad a stupa. The inner structure of the stupa will be masonry and poured concrete structure.

Owner

Diamond Mountain Retreat Center
PO Box 37
Bowie, AZ, 85605
Phone: (520) 775-1921

Architect

Line and Space, LLC
627 E. Speedway Blvd.
Tucson, AZ 85705
Office: (520) 623-1313

Owner's Representative

Hanlie van Wyk
3209 S. Old Fort Bowie Rd.
Bowie, AZ 85605
hanlie@diamondmountain.org
Mobile: (520) 507-7672

Architect's Representative

Bob Clements
bobc@lineandspace.com

Drawing Index

-----	Cover Sheet
A1.0	Overall Plan
A2.0	Dimension Elevation
A2.1	Marble Key Elevation
A3.0	Overall Section
A3.1	Throne Horizontal Sections
A3.2	4I Horizontal Section
A3.3	Vase Horizontal Section
A3.4	Enlarged Frame Section
A3.5	Enlarged 4I Section
A3.6	Enlarged Vase Section
A4.0	Marble Details
A4.1	Marble Details Continued
A4.2	Marble Details Continued - Corners
A4.3	Marble Details Continued - Corners 2
A4.4	Marble Details Continued - Rings
A4.5	Marble Details Continued - Rings
A4.6	Marble Details Continued - Rings 3
A4.7	Marble Details Continued - Bumpa
A4.8	Marble Details Continued - Bumpa 2
A4.9	Marble Details Continued - Bumpa 3
A5.0	Stick Details

FINAL MARBLE DEFINITION DOCUMENTS

2021 November 1
Diamond Mountain Retreat Center

Stupa 1

3209 S. Old Fort Bowie Rd.
Bowie, AZ 85605

THIS SET OF FINAL MARBLE DEFINITION DOCUMENTS IS TO BE USED ONLY FOR PRODUCTION OF SHOP DRAWINGS FOR FABRICATION OF THE PIECES OF MARBLE AND SHALL NOT BE USED FOR ANY OTHER PURPOSE. THE DESCRIPTION OF THE CONCRETE FOUNDATION FOR THE STUPA, THE SURFACING OF GRADE AROUND THE STUPA, THE INNER STRUCTURE OF CONCRETE AND MASONRY, THE INNER STEEL COLUMN FABRICATION AND ITS ATTACHMENT TO OTHER ELEMENTS IS INCOMPLETE IN THIS SET OF DOCUMENTS AND SHALL NOT BE USED FOR CONSTRUCTION OF THESE ITEMS.

04.06 5mm grouted joint between individual marble pieces, typ.



**FINAL
Variable Definition
Documents
NOT FOR
CONSTRUCTION**

	L & S Project #: 21.10	
--	---------------------------	--

3209 S Old Fort Bowie Rd, Bowie, AZ 85605

Stupa 1

[illegible]

Sheet: 106
Overall Plan
Date: 2021 Nov 1

Sheet
A1.0

ALWAYS THINK **SAFETY**

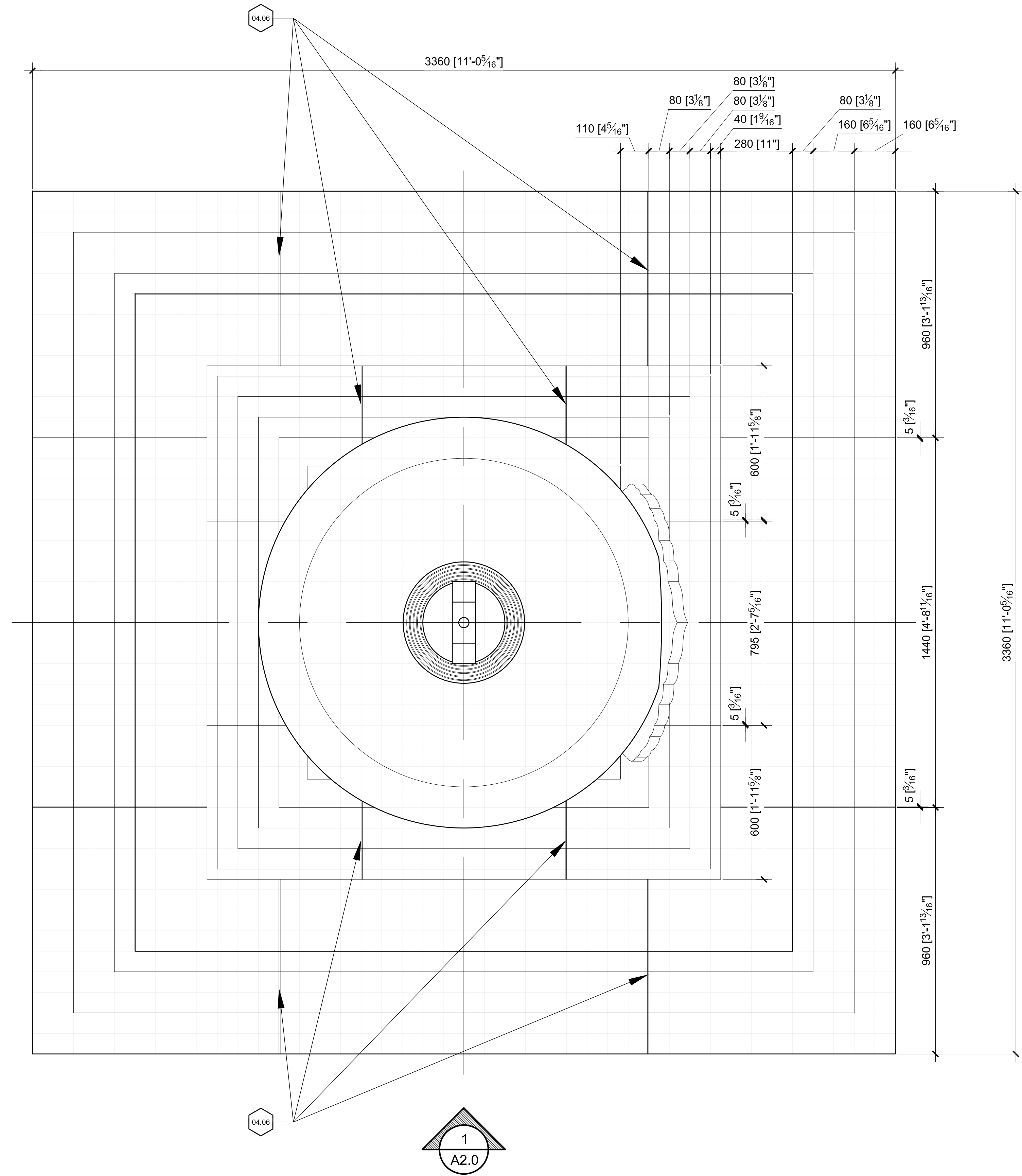

1 Overall Plan

1:10

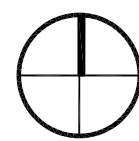

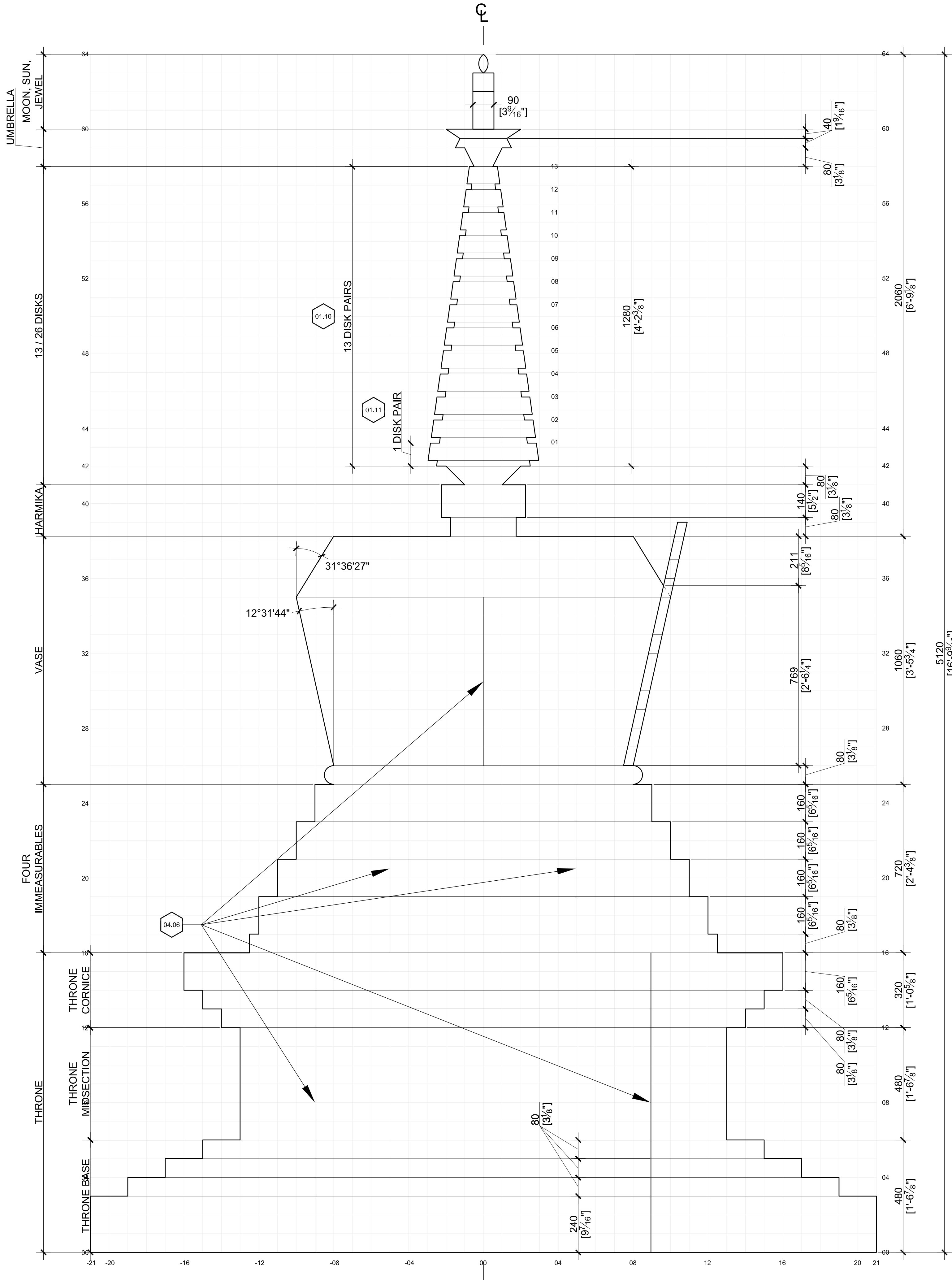

1 South Dimension Elevation

1:10

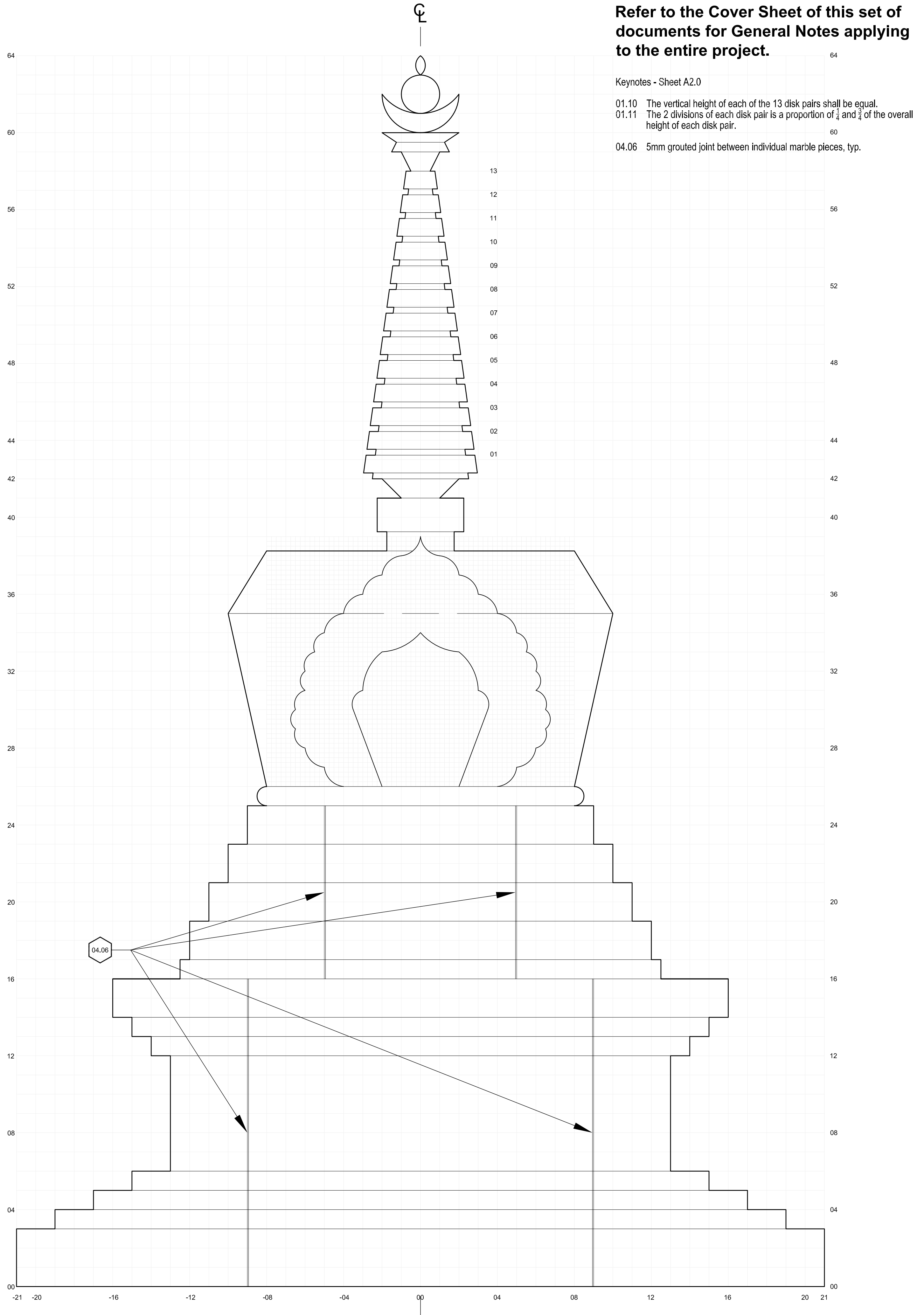

2 Overall East Elevation

1:10

Refer to the Cover Sheet of this set of documents for General Notes applying to the entire project.

Keynotes - Sheet A2.0

01.10 The vertical height of each of the 13 disk pairs shall be equal.

01.11 The 2 divisions of each disk pair is a proportion of $\frac{1}{4}$ and $\frac{3}{4}$ of the overall height of each disk pair.

04.06 5mm grouted joint between individual marble pieces, typ.

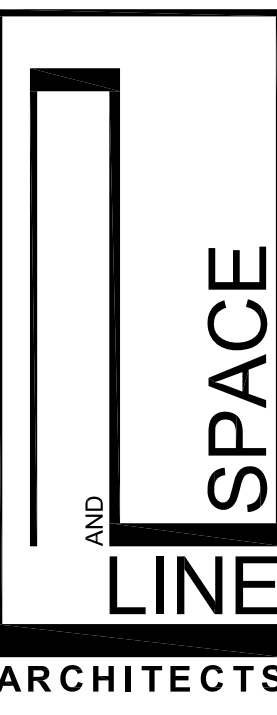

LINE AND SPACE, LLC
627 E. Speedway Blvd.
Tucson, AZ 85705
Tel: (520) 623-1313
Fax: (520) 623-1313
www.lineandspace.com

FINAL
Marble Definition
Documents
NOT FOR CONSTRUCTION

L & S Project #:	21.10
------------------	-------

Diamond Mountain Retreat Center
3209 S Old Fort Bowie Rd, Bowie, AZ 85605

Stupa 1

Sheet Title	Overall Elevations
Date:	2021 Oct 29
Sheet	A2.0

FINAL MARBLE DEFINITION DOCUMENTS

ALWAYS THINK SAFETY

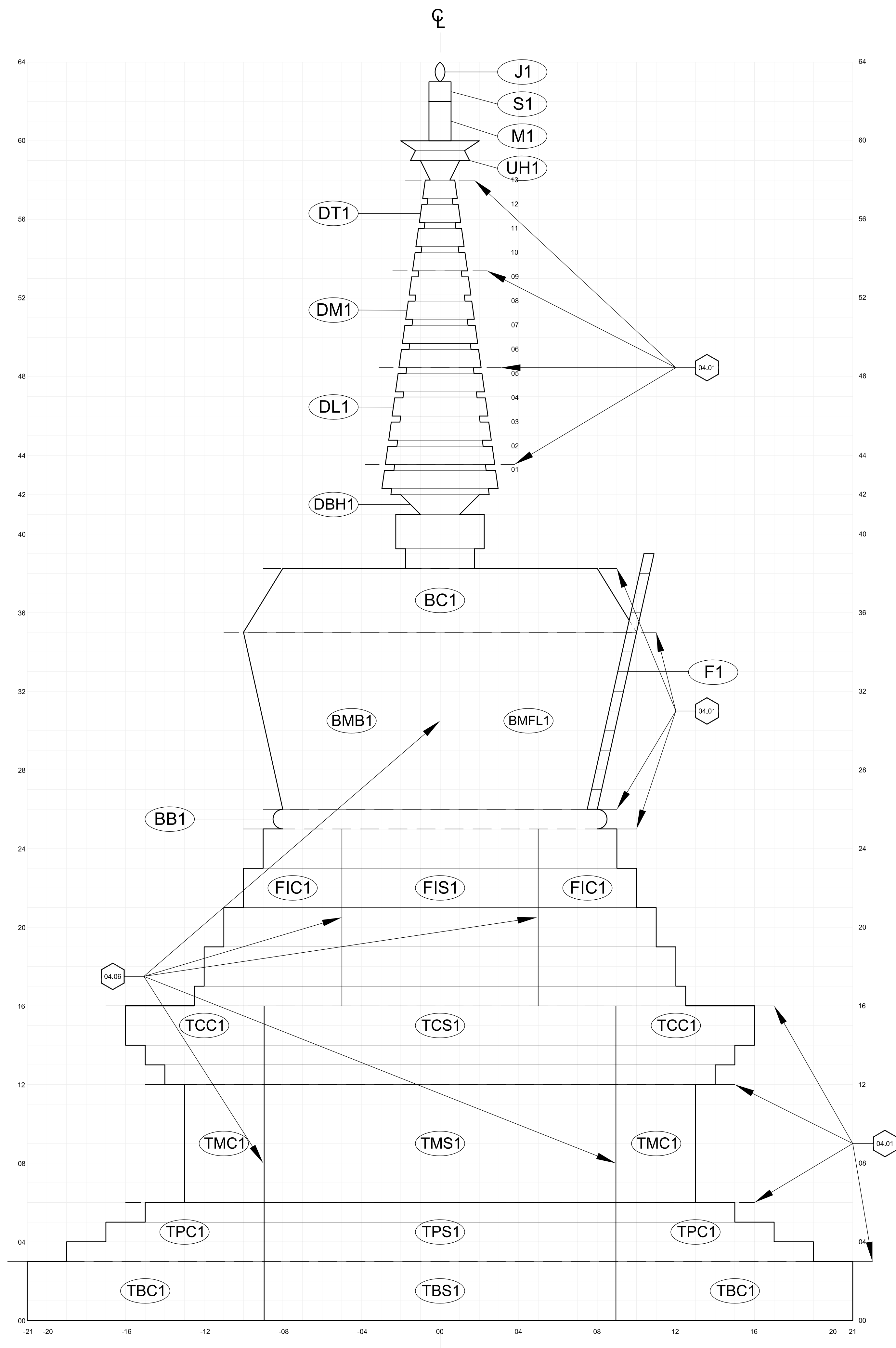

1 South Elevation - Marble Pieces Location Reference

1:10

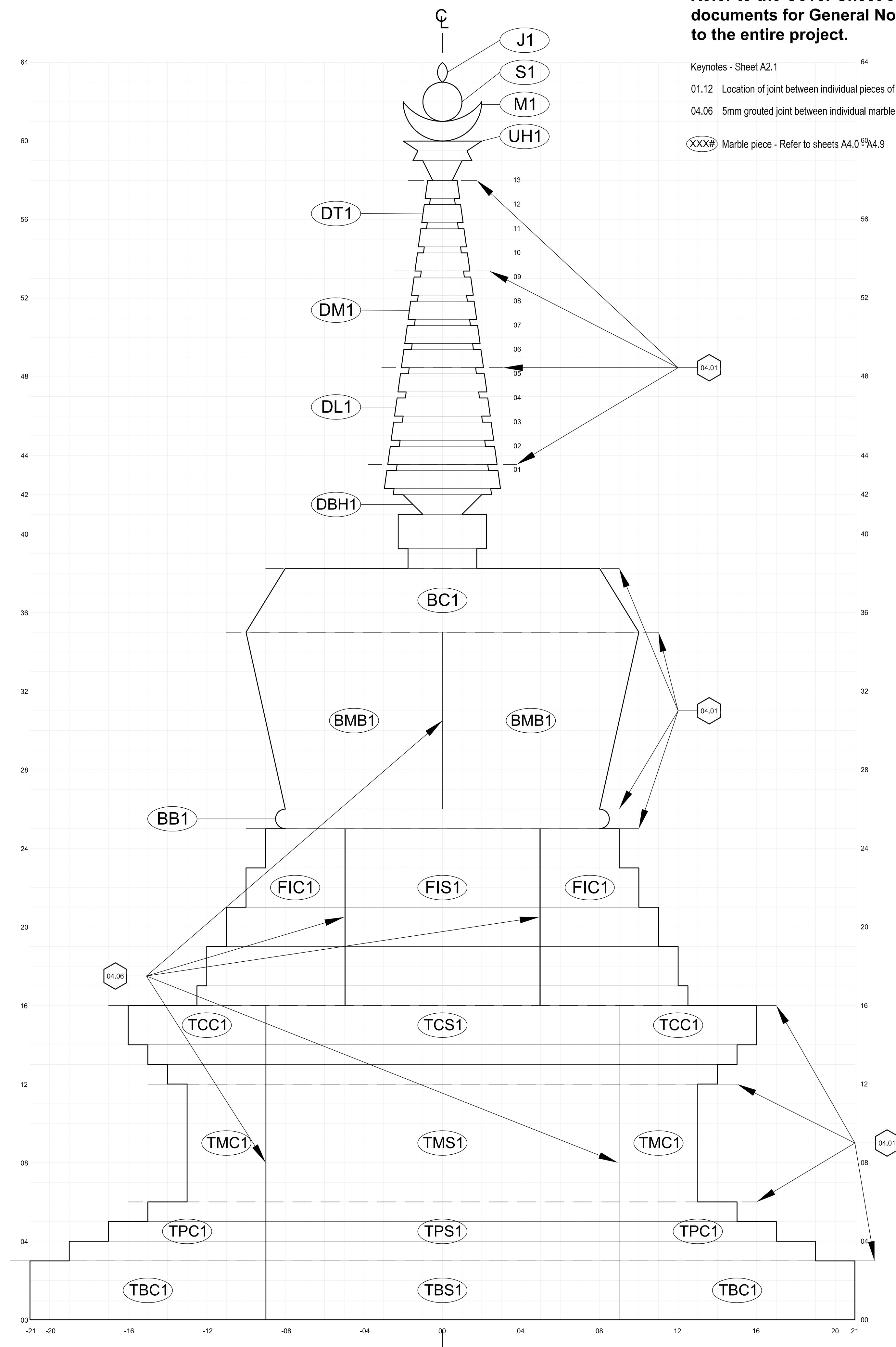

2 West Elevation - Marble Pieces Location Reference

1:10

Refer to the Cover Sheet of this set of documents for General Notes applying to the entire project.

Keynotes - Sheet A2.1

01.12 Location of joint between individual pieces of marble

04.06 5mm grouted joint between individual marble pieces, typ.

XXX# Marble piece - Refer to sheets A4.0⁶⁰A4.9

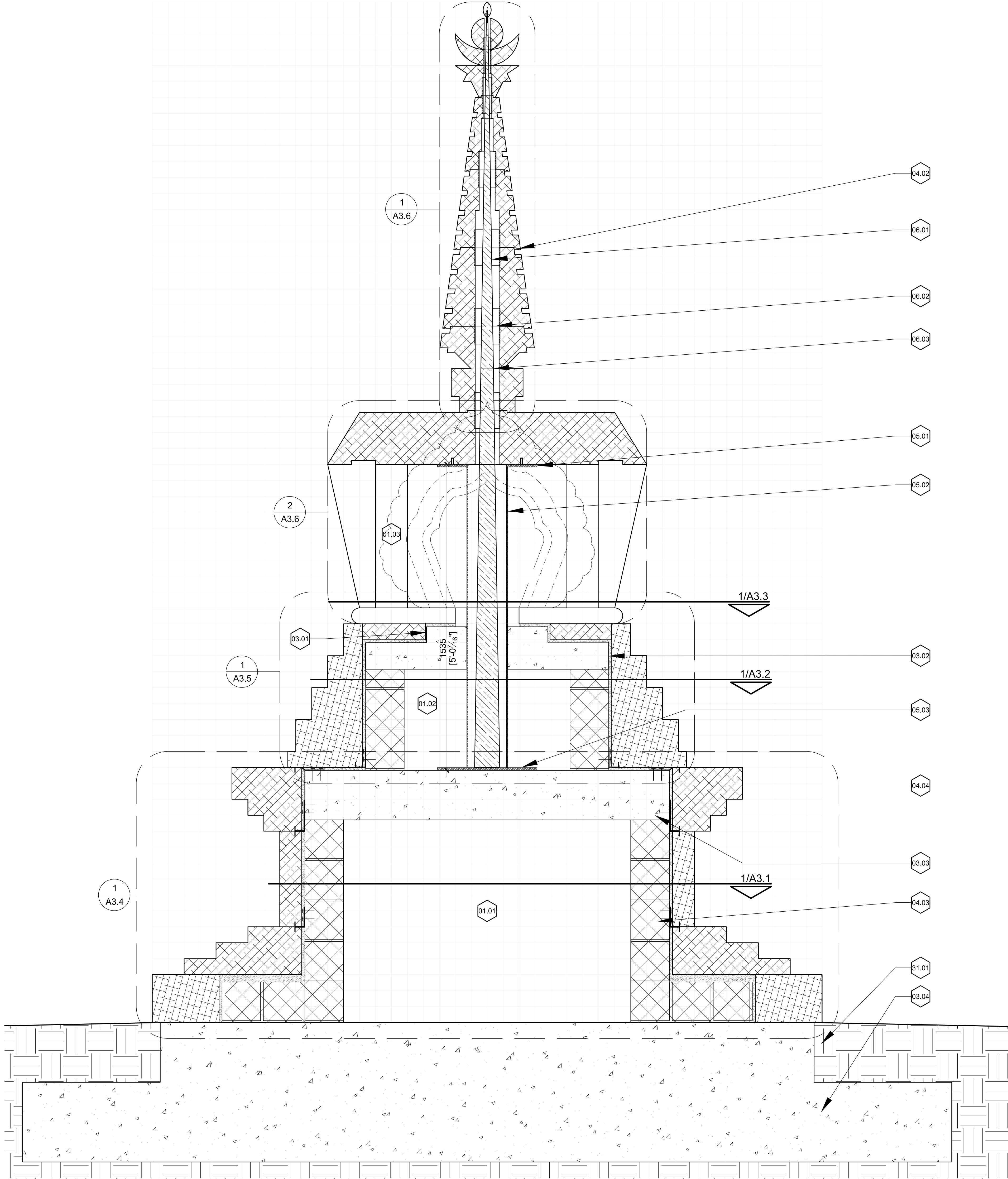

1 Overall Section

1:10

ALWAYS THINK SAFETY

Refer to the Cover Sheet of this set of documents for General Notes applying to the entire project.

Keynotes - Sheet A3.0

- 01.01 Throne Cavity - 1441mm x 1441mm x 1016mm = 2.11m³
01.02 4 Immeasurables Cavity - 87mm x 817mm x 508mm high = 0.34m³ including stick cavity
01.03 Vase Cavity - 0.89m² x 720mm high = 0.63m³ including stick cavity = 0.60m³ with stick cavity removed
- 03.01 Reinforced concrete slab - approx. 3" (7mm) thick
03.02 Reinforced concrete slab - approx. 5 ³/₈" (135mm) thick
03.03 Reinforced concrete slab - approx. 9 ³/₈" (249mm) thick
03.04 Reinforced concrete foundation
- 04.02 Continuous drip edge at joints between blocks of carved marble
04.03 Reinforced 8" x 8" x 16" (approx. 203mm x 203mm x 406mm) CMU - fully grouted
04.04 12 gauge 1 ¹/₂" stainless steel flat stock, bent to form attachment clip for marble, 2 per marble piece fastened to CMU or reinforced concrete slab
04.05 Approximately 15mm tolerance between CMU and marble - fill with epoxy grout after marble installation
04.06 5mm grouted joint between individual marble pieces, typ.
- 05.01 ¹/₂" (approx. 13mm) steel top plate with hole in center matching and welded to interior shape of 8x8x1/4" (approx. 203mm x 203mm x 7mm) HSS column; and welded 1" long by ¹/₂" diameter (approx 25mm x 7mm) deformed steel pin epoxied in marble to align carved marble Bumpa Cap
05.02 8x8x1/4" (approx. 203mm x 203mm x 7mm) HSS column
05.03 ¹/₂" (approx. 13mm) steel bottom plate welded to HSS column and anchored to concrete slab below
- 06.01 Wood stick - 1 continuous piece of juniper harvested from project site and carved to shape as defined on A5.0
06.02 Continuous void around stick filled with Mantras - full length of stick - stick does not touch marble
06.03 Stick transition from square cross-section to circular cross-section at this point
- 31.01 Footing inset from base of stupa for future floor finish

LINE AND SPACE ARCHITECTS

LINE AND SPACE, LLC
627 E. Speedway Blvd.
Tucson, AZ 85705
Tel: (520) 623-1313
Fax: (520) 623-1313
www.lineandspace.com

FINAL
Marble Definition
Documents
NOT FOR
CONSTRUCTION

L & S Project #:	21.10
------------------	-------

Diamond Mountain Retreat Center
3209 S Old Fort Bowie Rd, Bowie, AZ 85605

Stupa 1

Sheet Title	Overall Section
Date:	2021 Oct 29
Sheet	A3.0

FINAL MARBLE DEFINITION DOCUMENTS

Refer to the Cover Sheet of this set of documents for General Notes applying to the entire project.

Keynotes - Sheet A3.1

- 01.01 Throne cavity - 1441mm x 1441mm x 1016mm = 2.11m³
- 01.04 Marble below
- 04.03 Reinforced 8" x 8" x 16" (approx. 230mm x 230mm x 406mm) CMU - fully grouted
- 04.05 Approximately 15mm tolerance between CMU and marble - fill with epoxy grout after installing marble
- 04.06 5mm grouted joint between individual marble pieces, typ.
- (XXX#) Marble piece - Refer to sheets A4.0 - A4.9

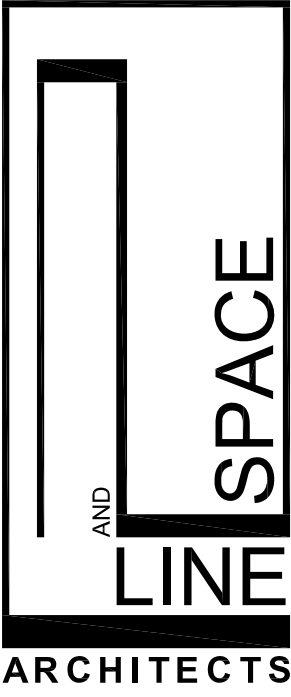

LINE AND SPACE, LLC
627 E. Speedway Blvd.
Tucson, AZ 85705
Tel: (520) 623-1313
Fax: (520) 623-1313
www.lineandspace.com

FINAL
Marble Definition
Documents
NOT FOR
CONSTRUCTION

L & S Project #:	21.10
------------------	-------

Diamond Mountain Retreat Center
3209 S Old Fort Bowie Rd, Bowie, AZ 85605
Stupa 1

Sheet Title	Horizontal Sections
Date:	2021 Oct 29
Sheet	

Sheet Title
Horizontal Sections
Date: 2021 Oct 29
Sheet
A3.1

ALWAYS THINK SAFETY

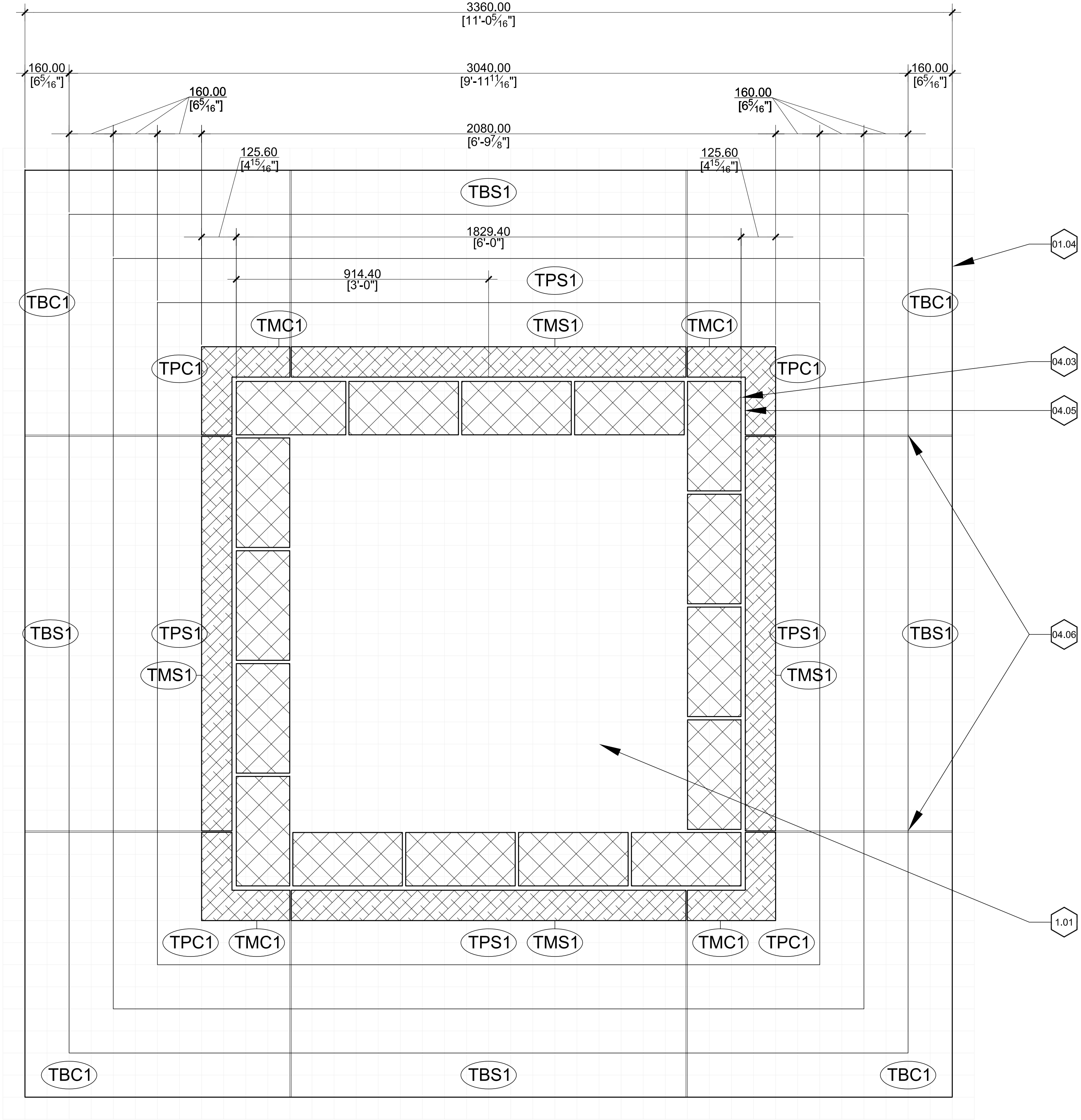

1 Horizontal Section through Throne 1:10

Refer to the Cover Sheet of this set of documents for General Notes applying to the entire project.

Keynotes - Sheet A3.2

- 01.02 4 Immeasurables Cavity - 817mm x 817mm x 508mm high = 0.34 m³ including stick cavity = 0.32 m³ with stick cavity removed
- 01.04 Marble below
- 01.05 Bumpa base above
- 04.03 Reinforced 8" x 8" x 16" (approx. 203mm x 203mm x 406mm) CMU - fully grouted
- 04.06 5mm grouted joint between individual marble pieces, typ.
- 05.02 8x8x1/4" (approx. 203mm x 203mm x 7mm) HSS column
- 05.03 ½" steel bottom plate welded to HSS column and anchored to concrete slab below
- 06.01 Wood stick - 1 continuous piece of juniper harvested from project site and carved to shape as defined on A5.0
- 06.02 Continuous void around stick filled with Mantras - full length of stick - stick does not touch marble or tube steel

XXX# Marble piece - Refer to sheets A4.0 - A4.9

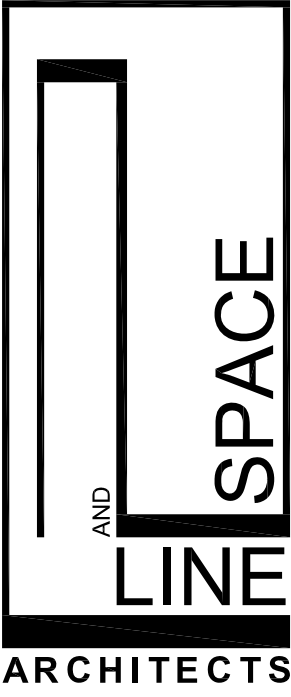

LINE AND SPACE, LLC
627 E. Speedway Blvd.
Tucson, AZ 85705
Tel: (520) 623-1313
Fax: (520) 623-1313
www.lineandspace.com

FINAL
Marble Definition
Documents
NOT FOR
CONSTRUCTION

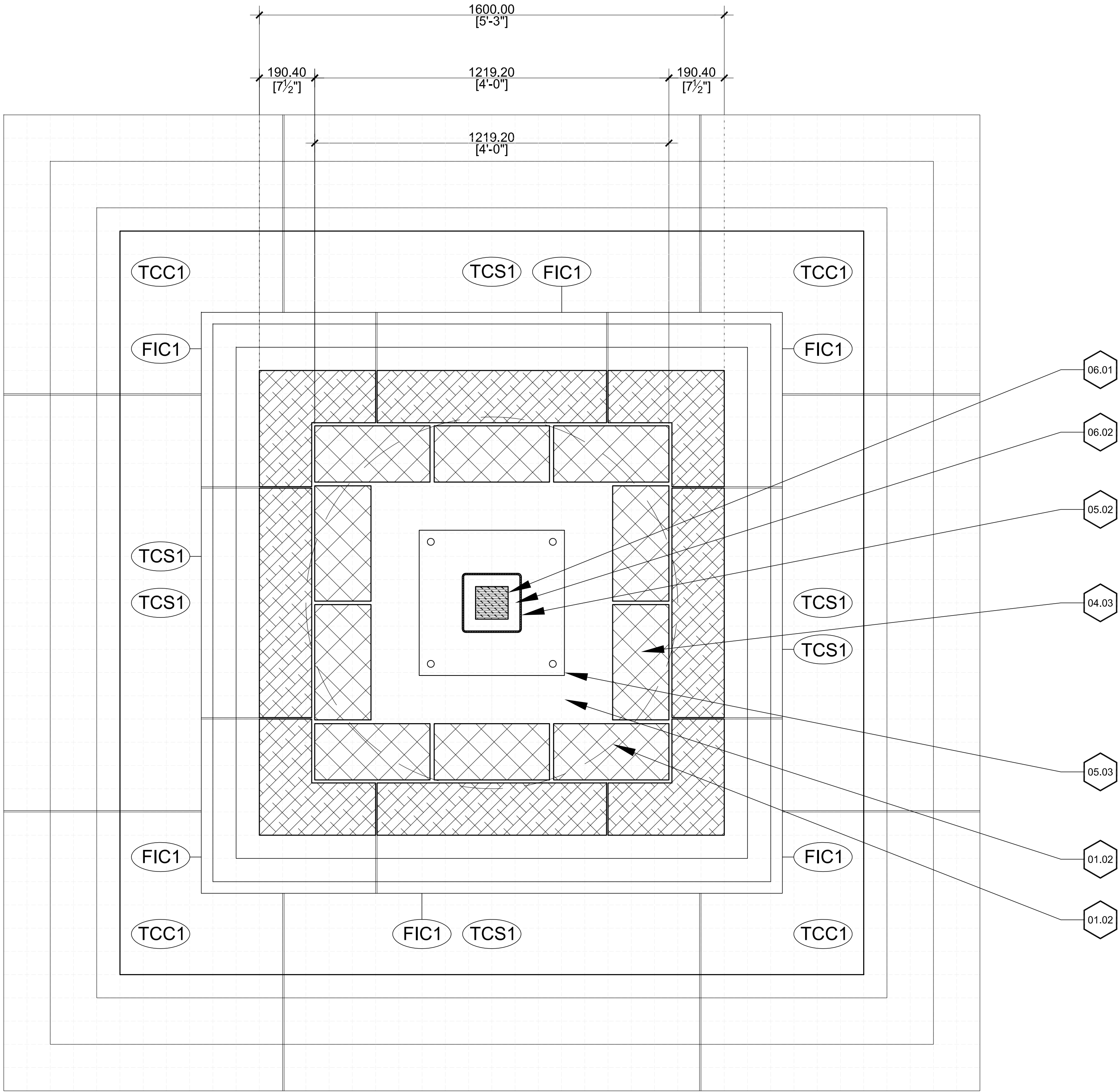

1 Horizontal Section through The Four Immeasurables 1:10

L & S Project #:	21.10
------------------	-------

Diamond Mountain Retreat Center
3209 S Old Fort Bowie Rd, Bowie, AZ 85605

Stupa 1

Sheet Title	Horizontal Section through The Four Immeasurables
Date:	2021 Oct 29
Sheet	A3.2

FINAL MARBLE DEFINITION DOCUMENTS

Refer to the Cover Sheet of this set of documents for General Notes applying to the entire project.

Keynotes - Sheet A3.3

- 01.03 Vase Cavity - 0.89 m² x 720mm high = 0.63 m³ including stick cavity = 0.60m³ with stick cavity removed
- 01.04 Marble below
- 05.01 $\frac{1}{2}$ " (approx. 13mm) steel top plate with hole in center matching interior shape of 8x8x1/4" (approx. 203mm x 203mm x 7mm) HSS column; and welded 1" long by $\frac{1}{4}$ " diameter (approx 25mm x 7mm) deformed steel pin epoxied in marble to align carved marble Bumpa Cap
- 05.02 8x8x1/4" (approx. 203mm x 203mm x 7mm) HSS column
- 06.01 Wood stick - 1 continuous piece of juniper harvested from project site and carved to shape as defined on A5.0
- 06.02 Continuous void around stick filled with Mantras - full length of stick - stick does not touch marble

XXX# Marble piece - Refer to sheets A4.0 - A4.9

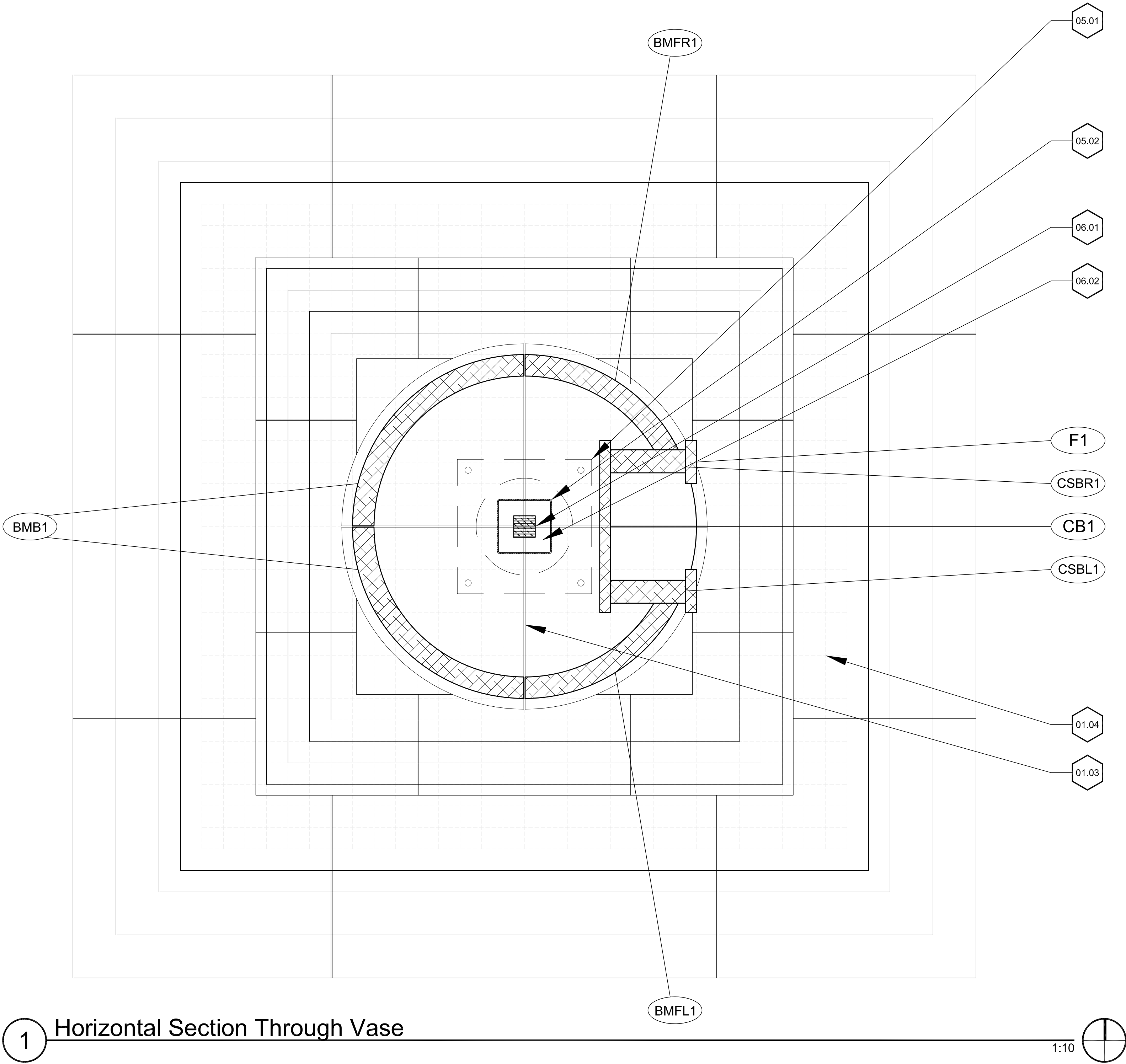

1 Horizontal Section Through Vase 1:10

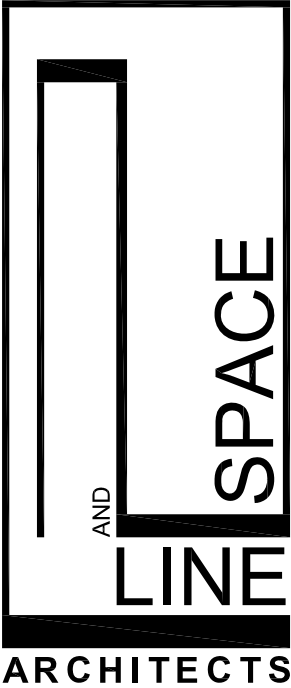

LINE AND SPACE, LLC
627 E. Speedway Blvd.
Tucson, AZ 85705
Tel: (520) 623-1313
Fax: (520) 623-1313
www.lineandspace.com

FINAL
Marble Definition
Documents
NOT FOR
CONSTRUCTION

L & S Project #:	21.10
------------------	-------

Diamond Mountain Retreat Center
3209 S Old Fort Bowie Rd, Bowie, AZ 85605

Stupa 1

Sheet Title Horizontal Sections through The Vase	FINAL MARBLE DEFINITION DOCUMENTS
Date: 2021 Oct 29	
Sheet	
A3.3	

Refer to the Cover Sheet of this set of documents for General Notes applying to the entire project.

Keynotes - Sheet A3.4

- 01.01Throne Cavity - 1441mm x 1441mm x 1016mm = 2,11mm³
- 03.03Reinforced concrete slab - approx. 9 3⁄4" (249mm) thick
- 03.04Reinforced concrete foundation
- 03.05Approx 37mm epoxy grout bed to allow TPS1 and TPC1 to lay flat on top of TBS1 and TBC1
- 04.03Reinforced 8" x 8" x 16" (approx. 203mm x 203mm x 406mm) CMU - fully grouted
- 04.07Continuous bead of structural epoxy adhesive at joint between pieces of marble
- 04.08TPS1 and TPC1 top bracket
- 04.09TMS1 and TMC1 bottom bracket
- 04.10TMS1 and TMC1 top bracket
- 04.11TCS1 and TCC1 bottom bracket
- 04.12TCS1 and TCC1 top bracket
- 04.13FIS1 and FIC1 bottom bracket
- 05.081 1⁄4" x length required 12 ga. stainless steel mechanical anchor strap with 1" long 90° leg embedded in epoxy in 30 mm deep slot cut into face of marble. Fasten to substrate with 2 1⁄4" x 2 3⁄4" stainless steel concrete screw anchors ("Tapcons")

- 31.01Footing inset from base of stupa for future finish floor
- XXX#Marble piece - Refer to sheets A4.0 - A4.9

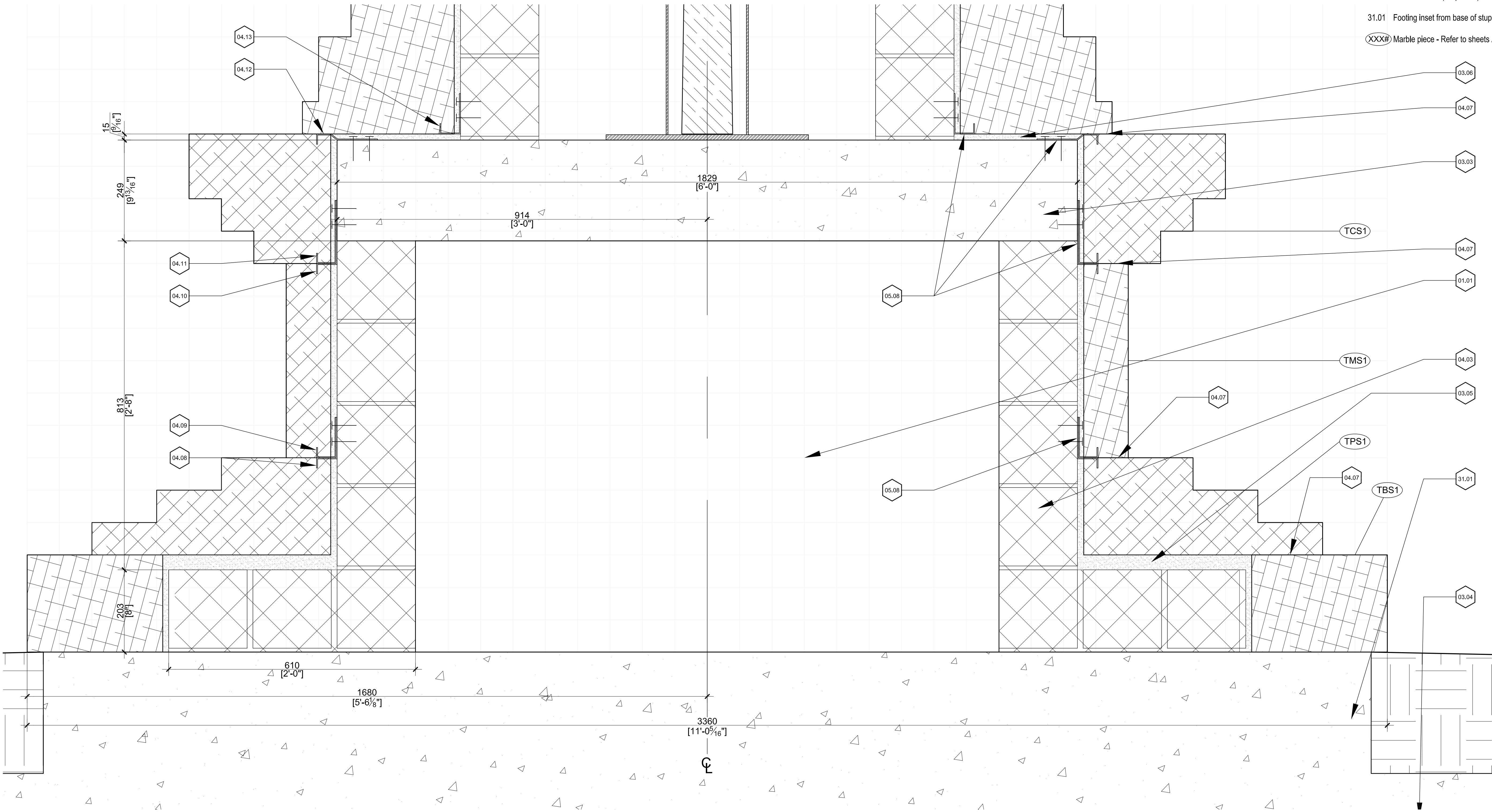

1 Enlarged Frame Section

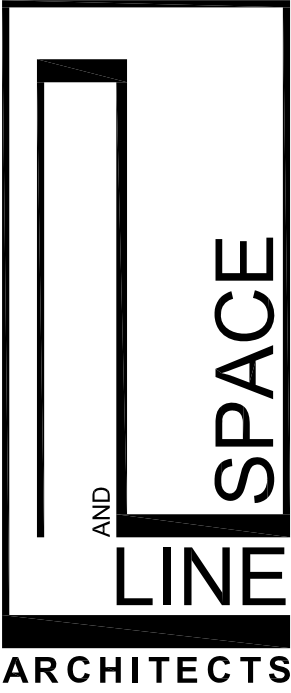

LINE AND SPACE, LLC
627 E. Speedway Blvd.
Tucson, AZ 85705
Tel: (520) 623-1313
Fax: (520) 623-1313
www.lineandspace.com

FINAL
Marble Definition
Documents
NOT FOR
CONSTRUCTION

L & S Project #:	21_10
------------------	-------

Diamond Mountain Retreat Center
3209 S Old Fort Bowie Rd, Bowie, AZ 85605

Stupa 1

Sheet Title Enlarged Frame Section	FINAL MARBLE DEFINITION DOCUMENTS
Date: 2021 Oct 29	
Sheet	A3.4

Refer to the Cover Sheet of this set of documents for General Notes applying to the entire project.

Keynotes - Sheet A3.5

- 01.024 Immeasurables Cavity - 87mm x 817mm x 508mm high = 0.34m³ including stick cavity = 0.32m³ with stick cavity removed
- 03.01Reinforced concrete slab - approx. 3" (86mm) thick
- 03.02Reinforced concrete slab - approx. 5 3⁄8" (135mm) thick
- 03.03Reinforced concrete slab - approx. 9 3⁄8" (249mm) thick
- 03.07Approx. 12mm epoxy grout bed to allow FIC1 to lay flush with top of FIS1 and FIS1
- 03.08Approx. 15mm epoxy grout bed to allow BB1 to lay flat and level
- 04.03Reinforced 8" x 8" x 16" (approx. 203mm x 203mm x 406mm) CMU - fully grouted
- 04.07Continuous bead of structural epoxy adhesive at joint between pieces of marble
- 04.12TCS1 and TCC1 top bracket
- 04.13FIS1 and FIC1 bottom bracket
- 05.028x8x¼" (approx. 203mm x 203mm x 7mm) HSS column
- 05.031⁄2" steel bottom plate welded to HSS column and anchored to concrete slab below
- 05.081 ¼" x length required 12 ga. stainless steel mechanical anchor strap with 1" long 90° leg embedded in epoxy in 30 mm deep slot cut into face of marble. Fasten to substrate with 2 1⁄4" x 2 3⁄8" stainless steel concrete screw anchors ("Tapcons")
- 06.01Wood stick - 1 continuous piece of juniper harvested from project site and carved to shape as defined on A5.0
- 06.02Continuous void around stick filled with Mantras - full length of stick - stick does not touch marble or steel

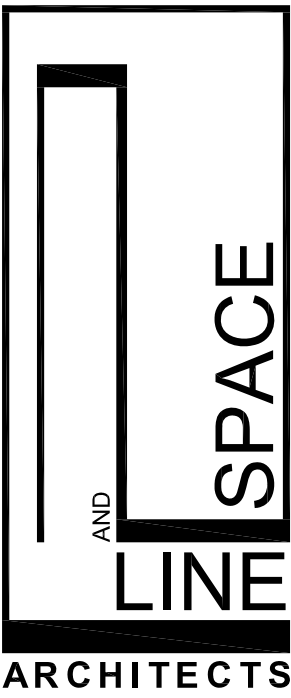

LINE AND SPACE, LLC
627 E. Speedway Blvd.
Tucson, AZ 85705
Tel: (520) 623-1313
Fax: (520) 623-1313
www.lineandspace.com

FINAL
Marble Definition
Documents
NOT FOR
CONSTRUCTION

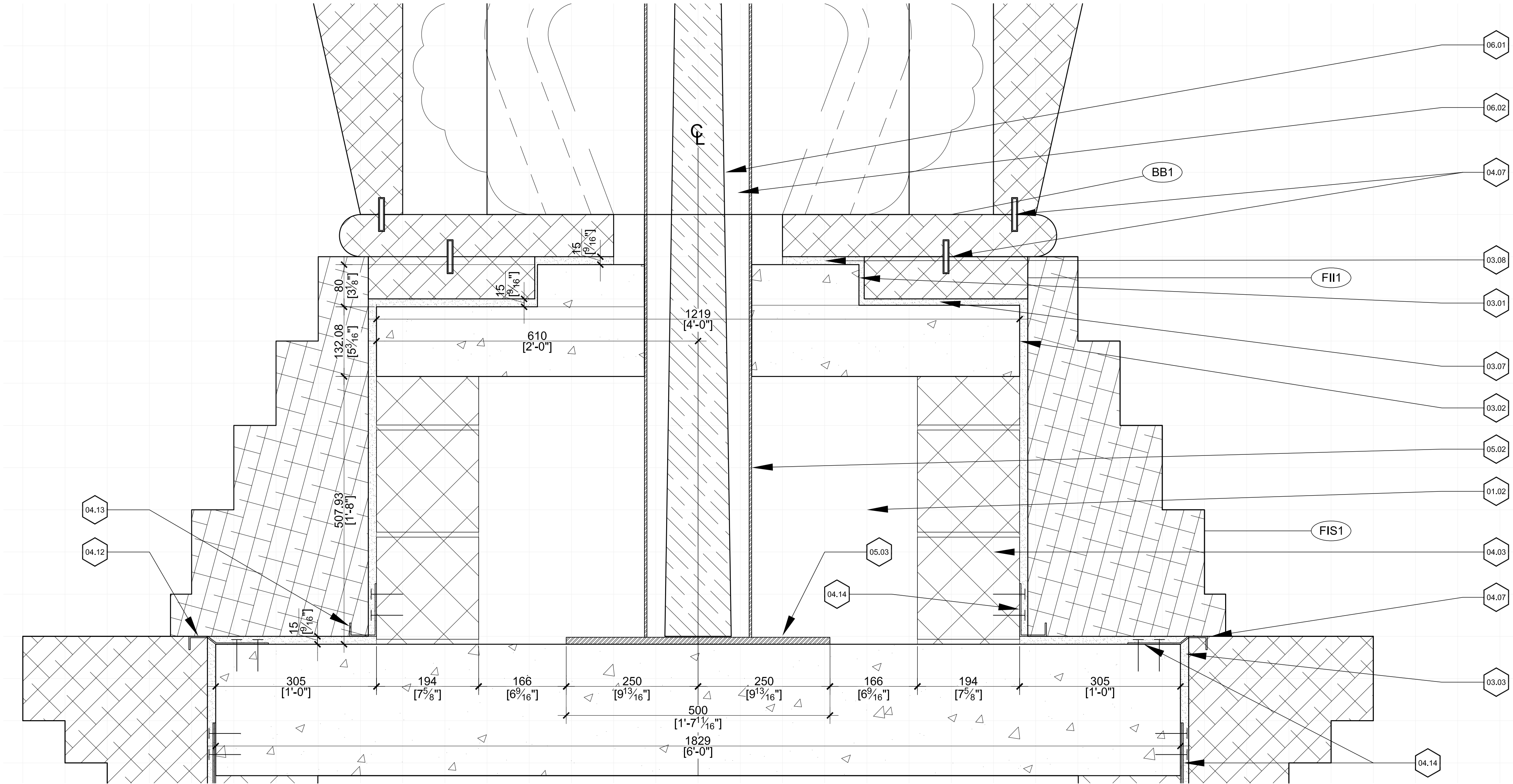

1 Enlarged 4 Immeasurables Section

1:5

L & S Project #:	21.10
------------------	-------

Diamond Mountain Retreat Center
3209 S Old Fort Bowie Rd, Bowie, AZ 85605

Stupa 1

Sheet Title Enlarged 4 Immeasurables Section	FINAL MARBLE DEFINITION DOCUMENTS
Date: 2021 Nov 1	
Sheet	
A3.5	

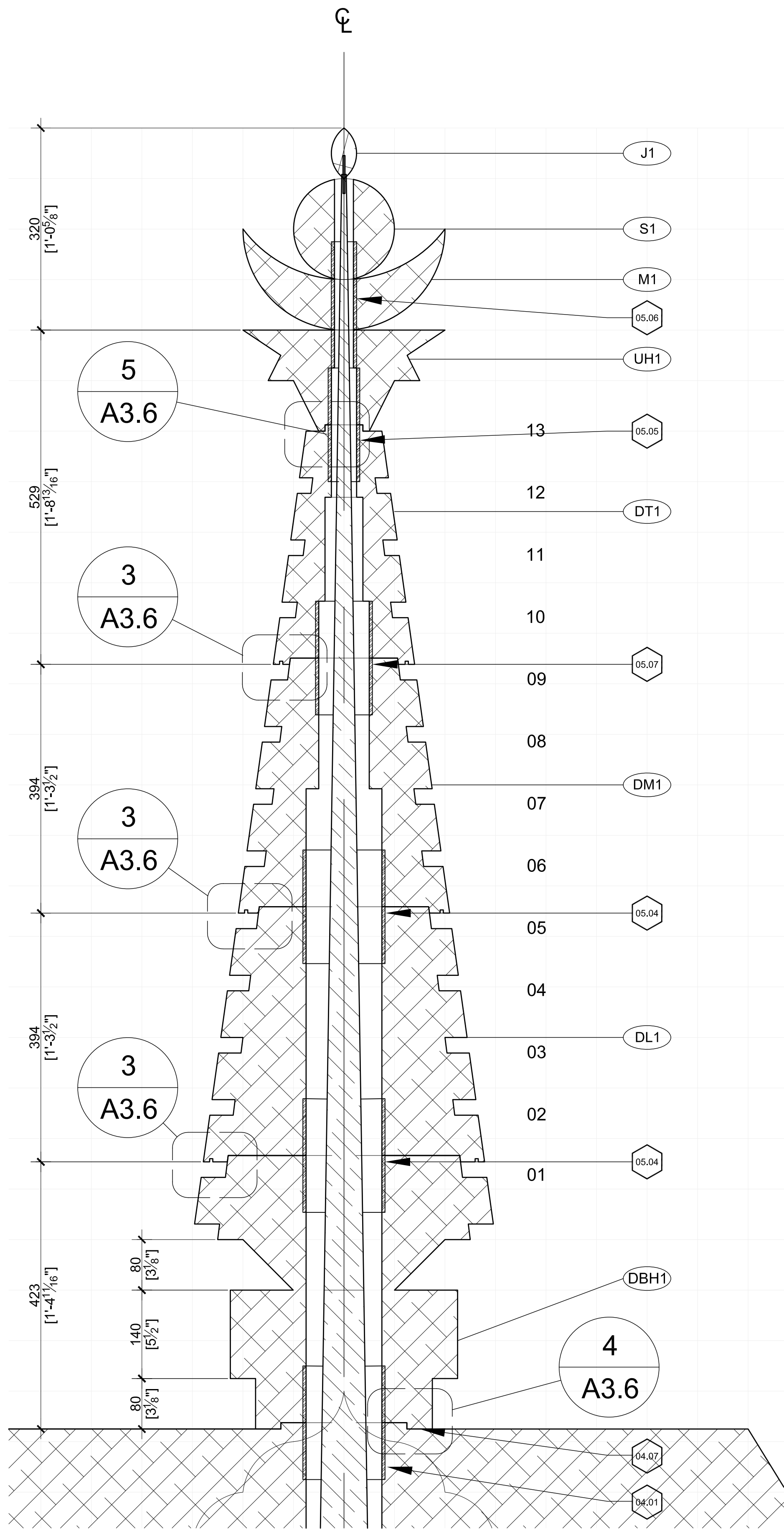

1 Enlarged Disc Section 1:5

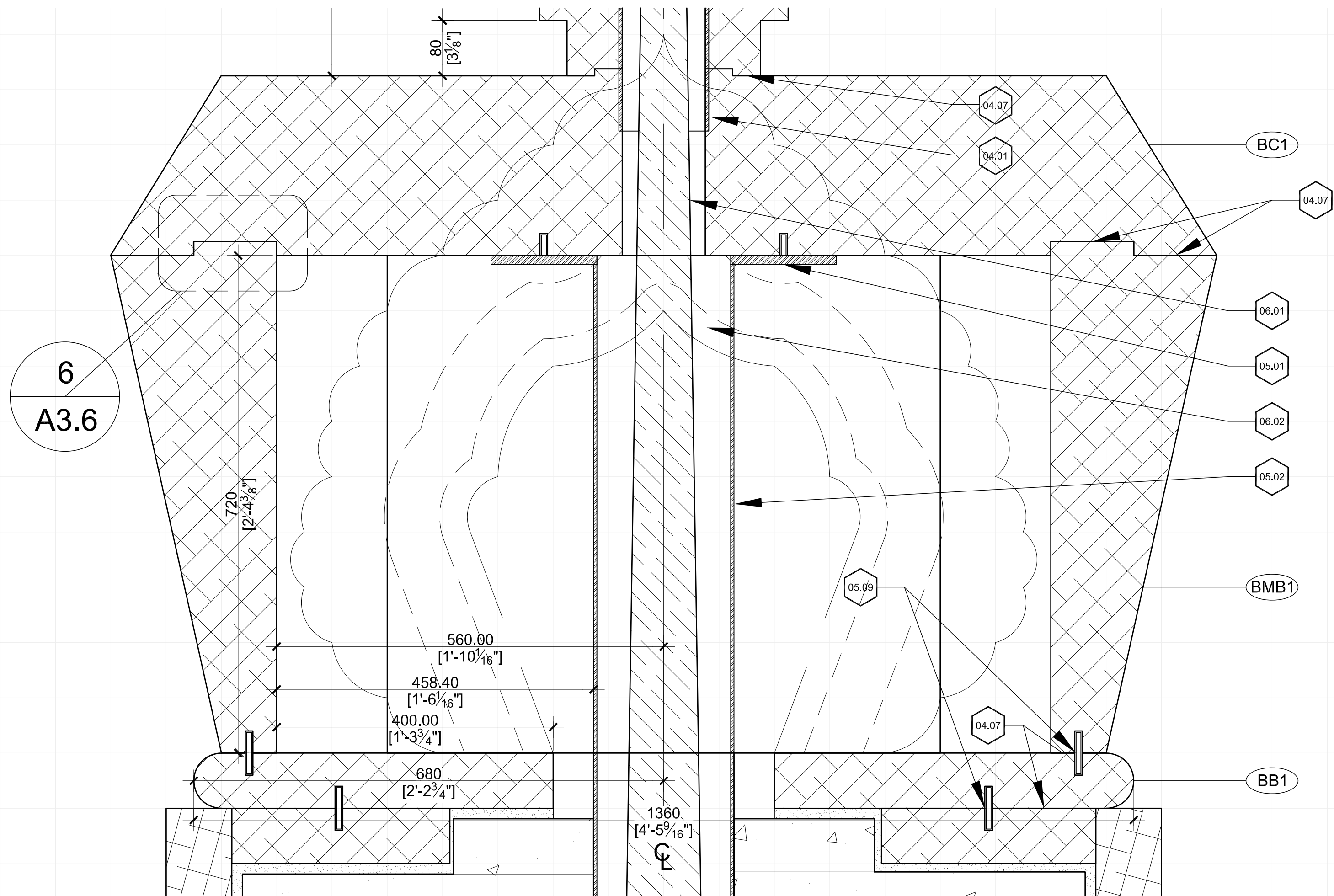

2 Enlarged Vase Section 1:5

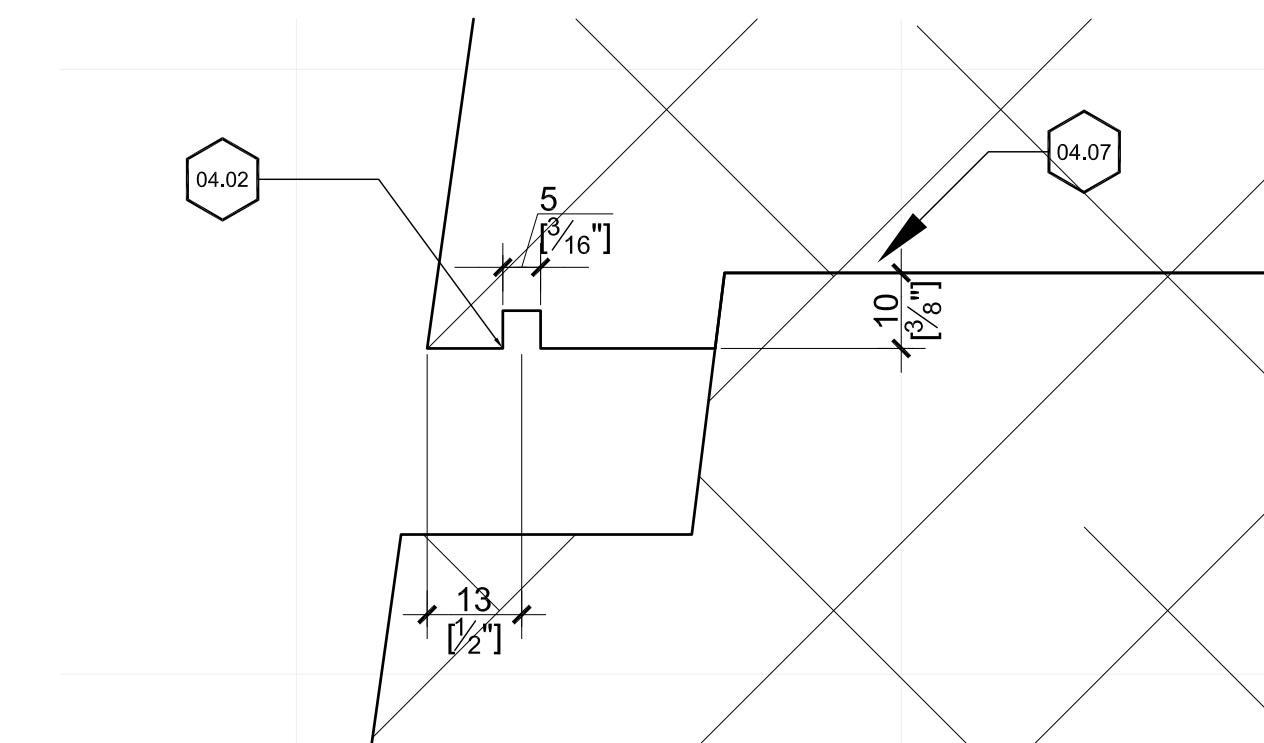

3 Rabbet Connection 1:1

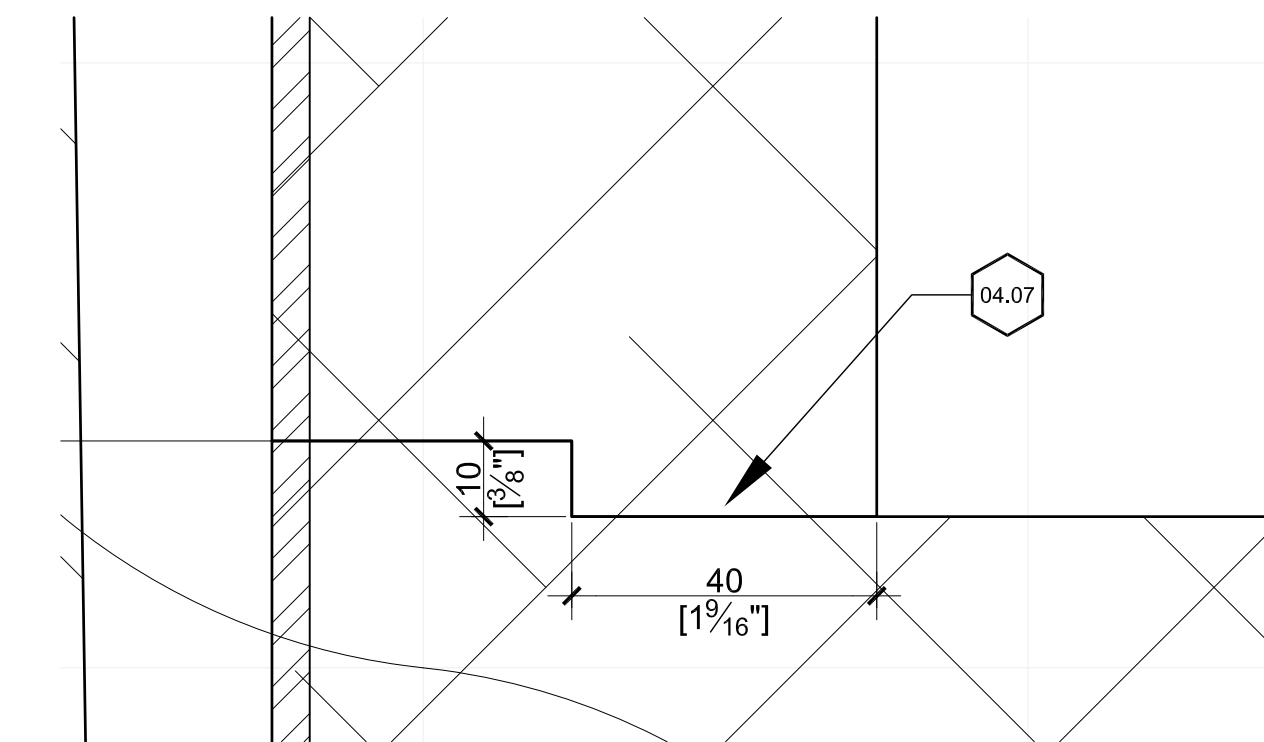

4 Rabbet Connection 1:1

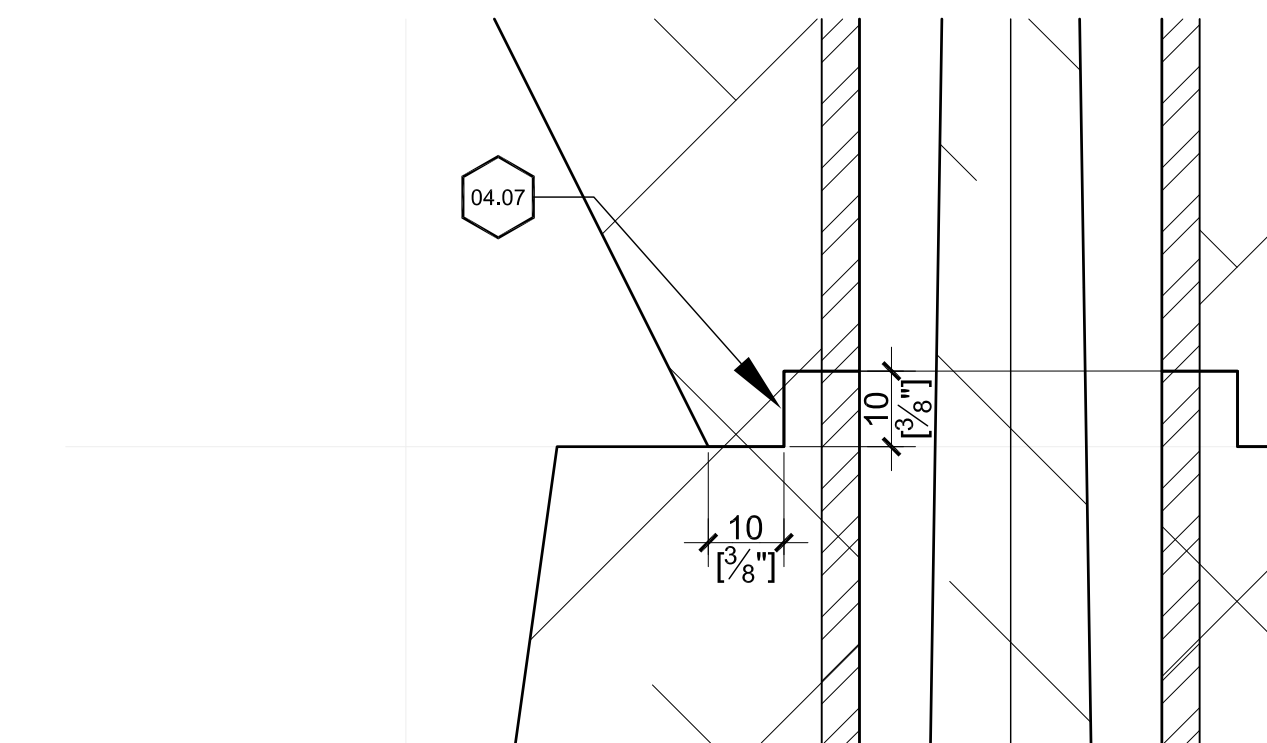

5 Rabbet Connection 1:1

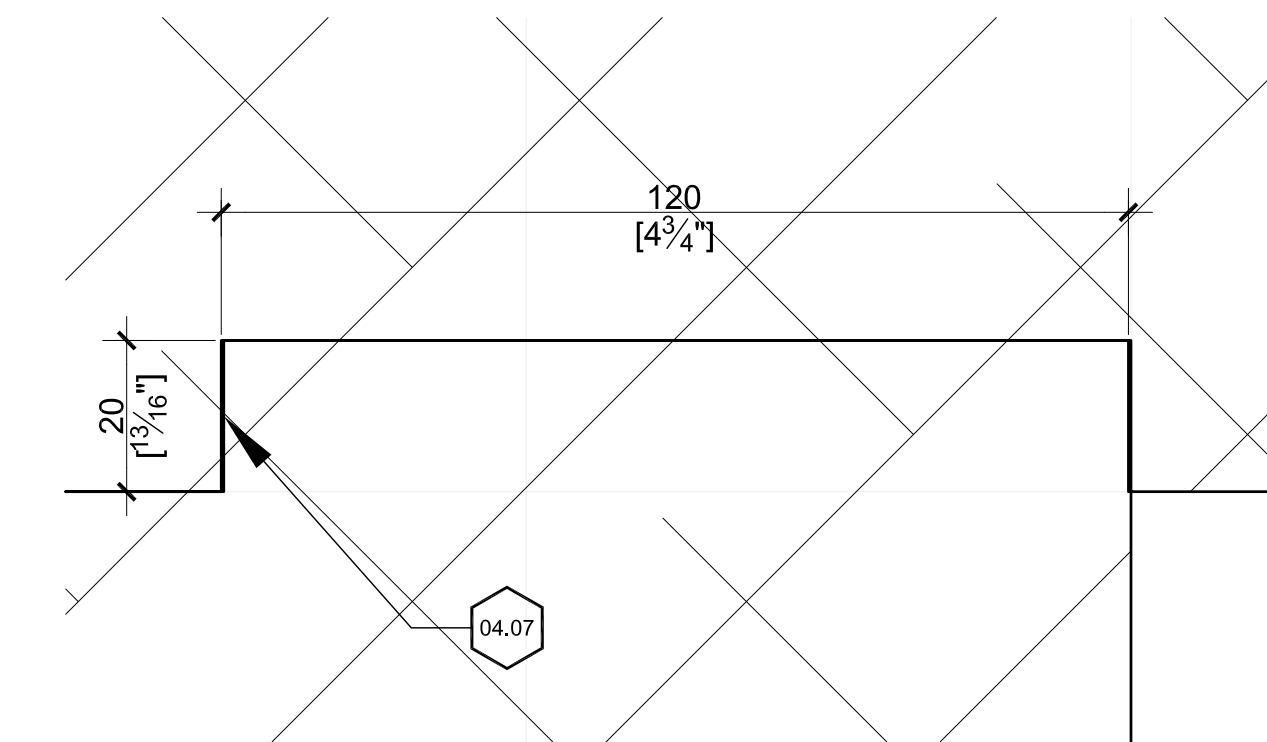

6 Rabbet Connection 1:1

Refer to the Cover Sheet of this set of documents for General Notes applying to the entire project.

Keynotes - Sheet A3.6

- 04.02 Continuous drip edge at joints between blocks of carved marble
- 04.07 Continuous bead of structural epoxy adhesive at joint between pieces of marble
- 05.01 1/2" (approx. 13mm) steel top plate with hole in center matching interior shape of 8x8x1/4" (approx. 203mm x 203mm x 7mm) HSS column; and welded 1" long by 3/4" diameter (approx 25mm x 7mm) deformed stainless pin epoxied in marble to align carved marble Bumpa Cap
- 05.02 8x8x1/4" (approx. 203mm x 203mm x 7mm) HSS column
- 05.04 5mm thick, 130mm outside diameter, 180mm long metal sleeve, set in epoxy, to align adjacent pieces of marble
- 05.05 5mm thick, 50mm outside diameter, 180mm long metal sleeve, set in epoxy, to align adjacent pieces of marble
- 05.06 5mm thick, 40mm outside diameter, 180mm long metal sleeve, set in epoxy, to align adjacent pieces of marble
- 05.07 5mm thick, 90mm outside diameter, 180mm long metal sleeve, set in epoxy, to align adjacent pieces of marble
- 05.09 2" long by 1/4" diameter (approx 51mm x 7mm) deformed steel pin epoxied in marble to align marble pieces
- 06.01 Wood stick - 1 continuous piece of juniper harvested from project site and carved to shape as defined on A5.0
- 06.02 Continuous void around stick filled with Mantras - full length of stick - stick does not touch marble or steel

LINE
AND
SPACE
ARCHITECTS

**FINAL
Marble Definition
Documents
NOT FOR
CONSTRUCTION**

	L & S Project #: 21.10	
--	----------------------------------	--

Stupa 1

[illegible]

A4.0

1 Four Immeasurables Infill - FII1 x 4

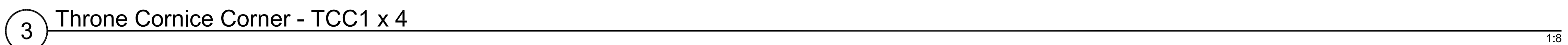
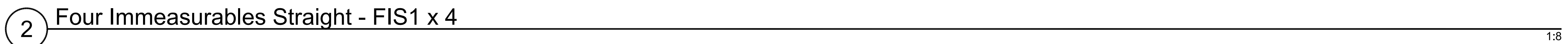

LINE
AND
SPACE
ARCHITECTS

**FINAL
Marble Definition
Documents
NOT FOR
CONSTRUCTION**



1:8



1:8



1:8

Stupa 1

[illegible]

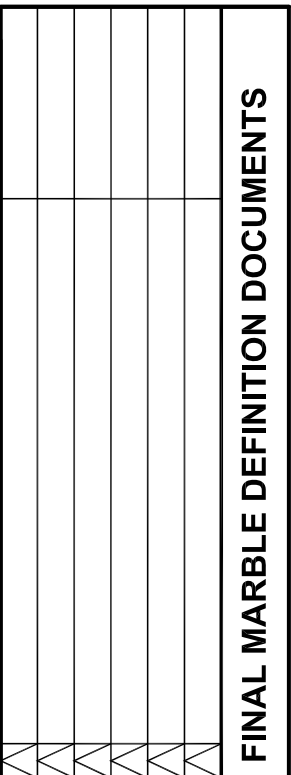

Refer to the Cover Sheet of this set of documents for General Notes applying to the entire project.

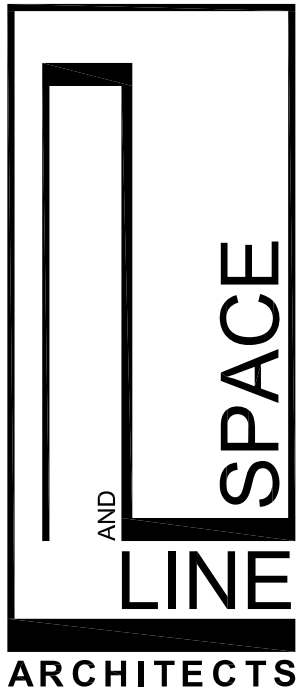

LINE AND SPACE, LLC
627 E. Speedway Blvd.
Tucson, AZ 85705
Tel: (520) 623-1313
Fax: (520) 623-1313
www.lineandspace.com

FINAL
Marble Definition
Documents
NOT FOR
CONSTRUCTION

L & S Project #:	21.10
------------------	-------

Diamond Mountain Retreat Center
3209 S Old Fort Bowie Rd, Bowie, AZ 85603

Stupa 1

Sheet Title	Marble Details	Continued
Date:	2021 Oct 29	
Sheet	A4.3	
FINAL MARBLE DEFINITION DOCUMENTS		

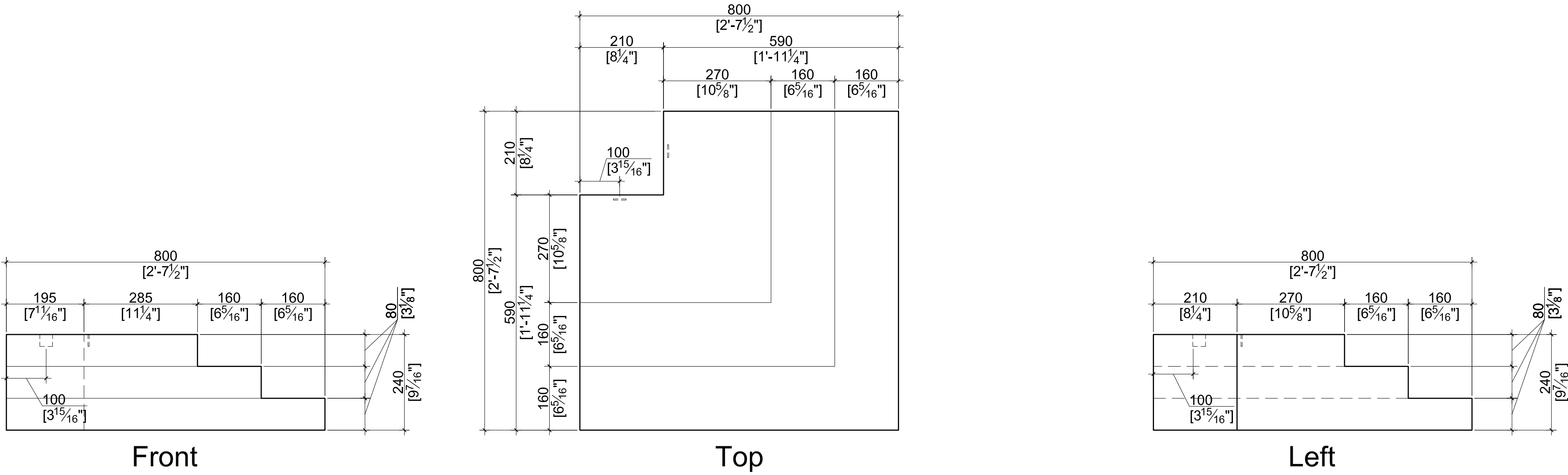

1 Throne Plinth Corner - TPC1 x 4 1:8

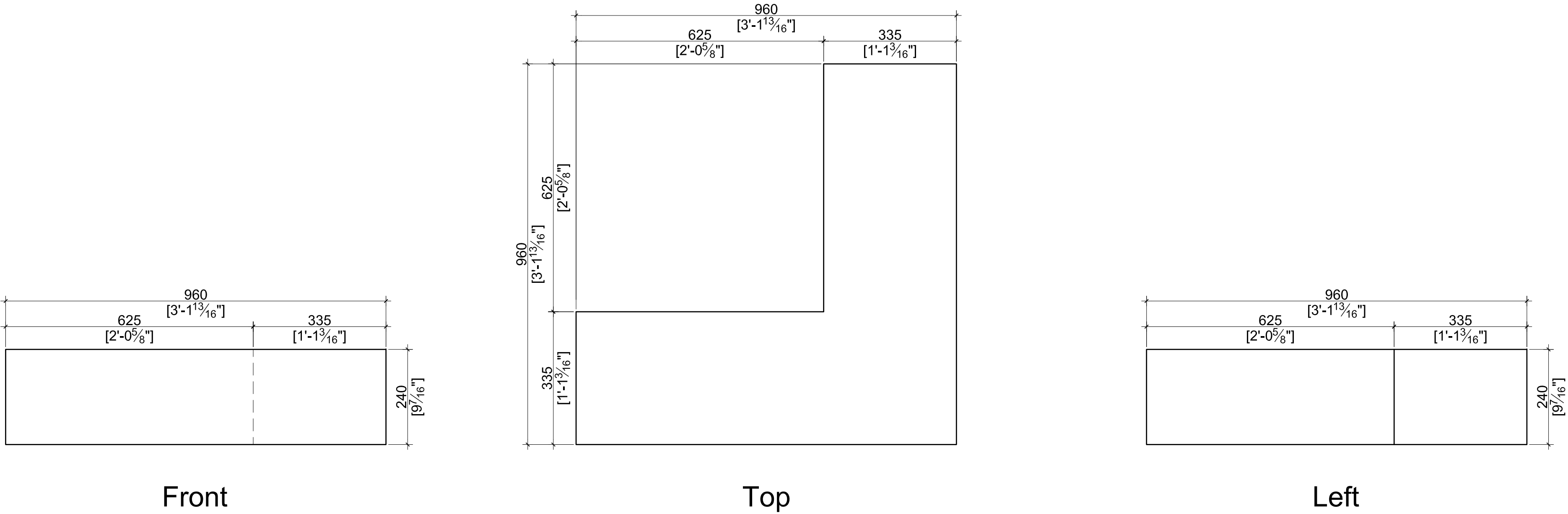

2 Throne Base Corner - TBS1 x 4 1:8

Refer to the Cover Sheet of this set of documents for General Notes applying to the entire project.

Keynotes - Sheet A4.4

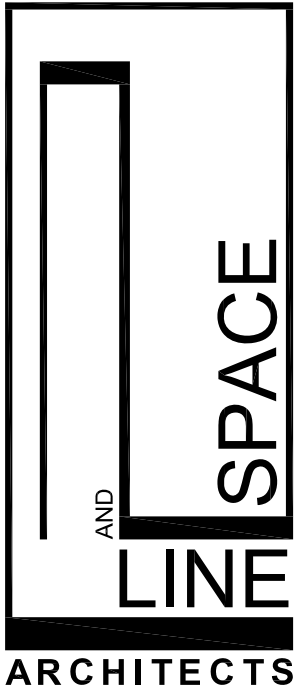

LINE AND SPACE, LLC
627 E. Speedway Blvd.
Tucson, AZ 85705
Tel: (520) 623-1313
Fax: (520) 623-1313
www.lineandspace.com

FINAL
Marble Definition
Documents
NOT FOR
CONSTRUCTION

L & S Project #:	21.10
------------------	-------

Diamond Mountain Retreat Center
3209 S Old Fort Bowie Rd, Bowie, AZ 85605

Stupa 1

Sheet Title Marble Details Continued	FINAL MARBLE DEFINITION DOCUMENTS
Date: 2021 Oct 29	
Sheet	
A4.4	

ALWAYS THINK SAFETY

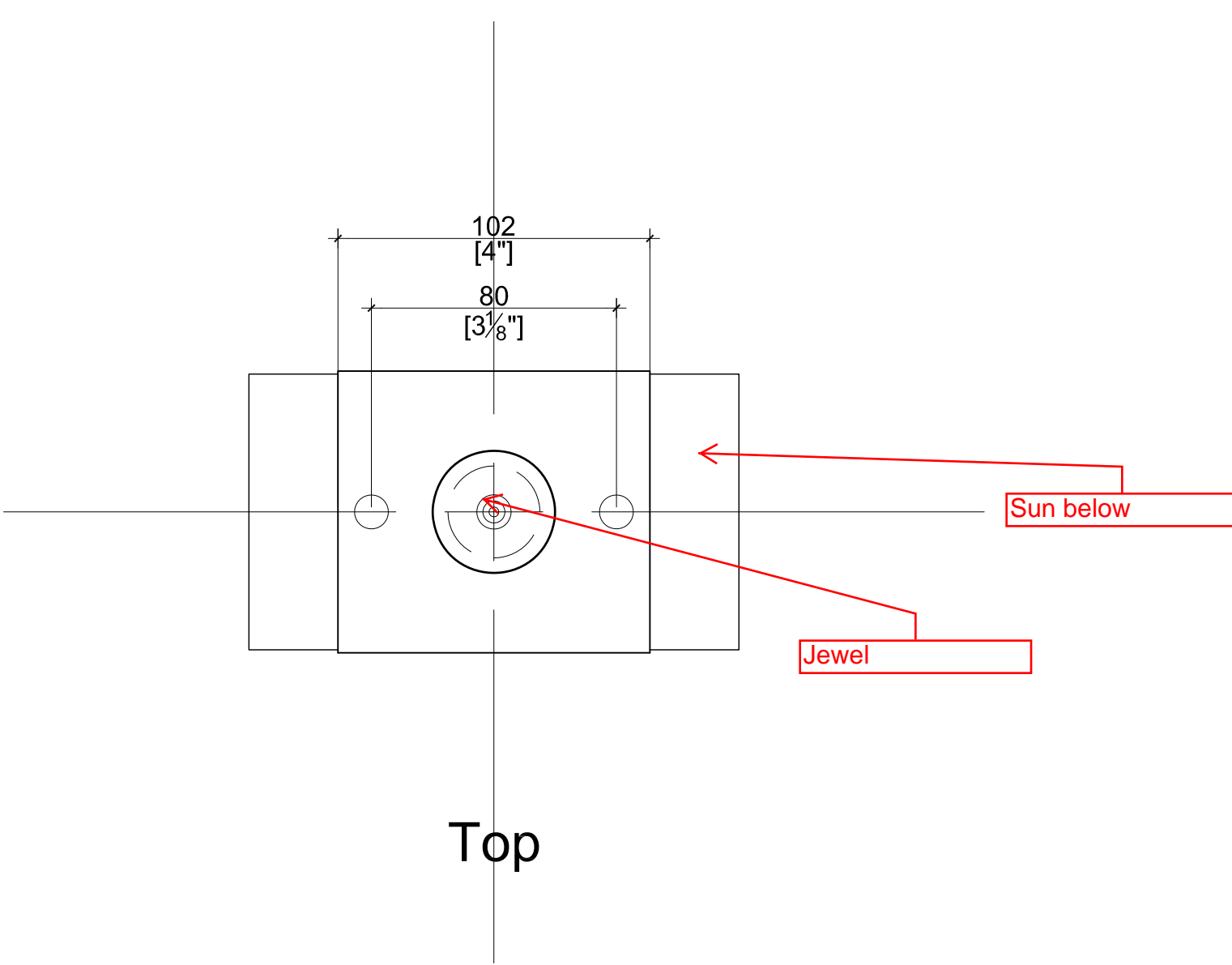
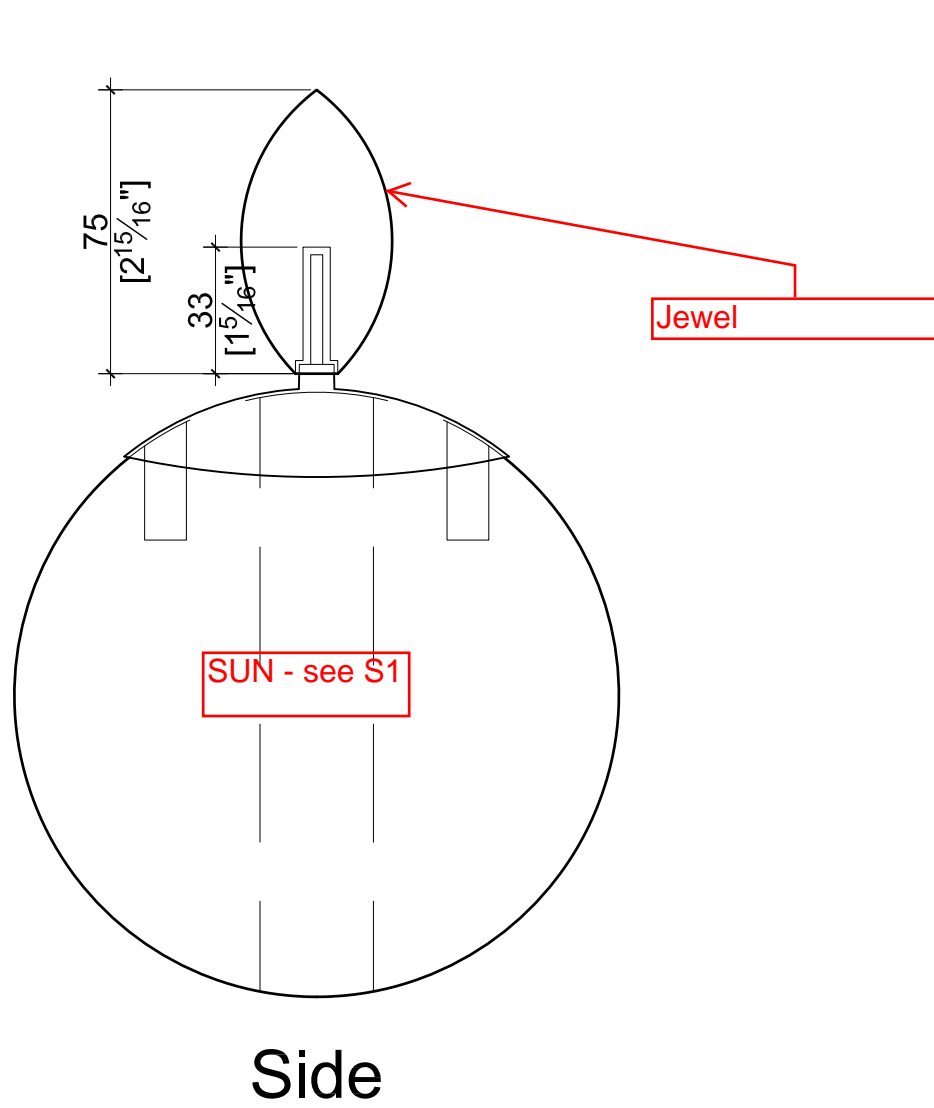
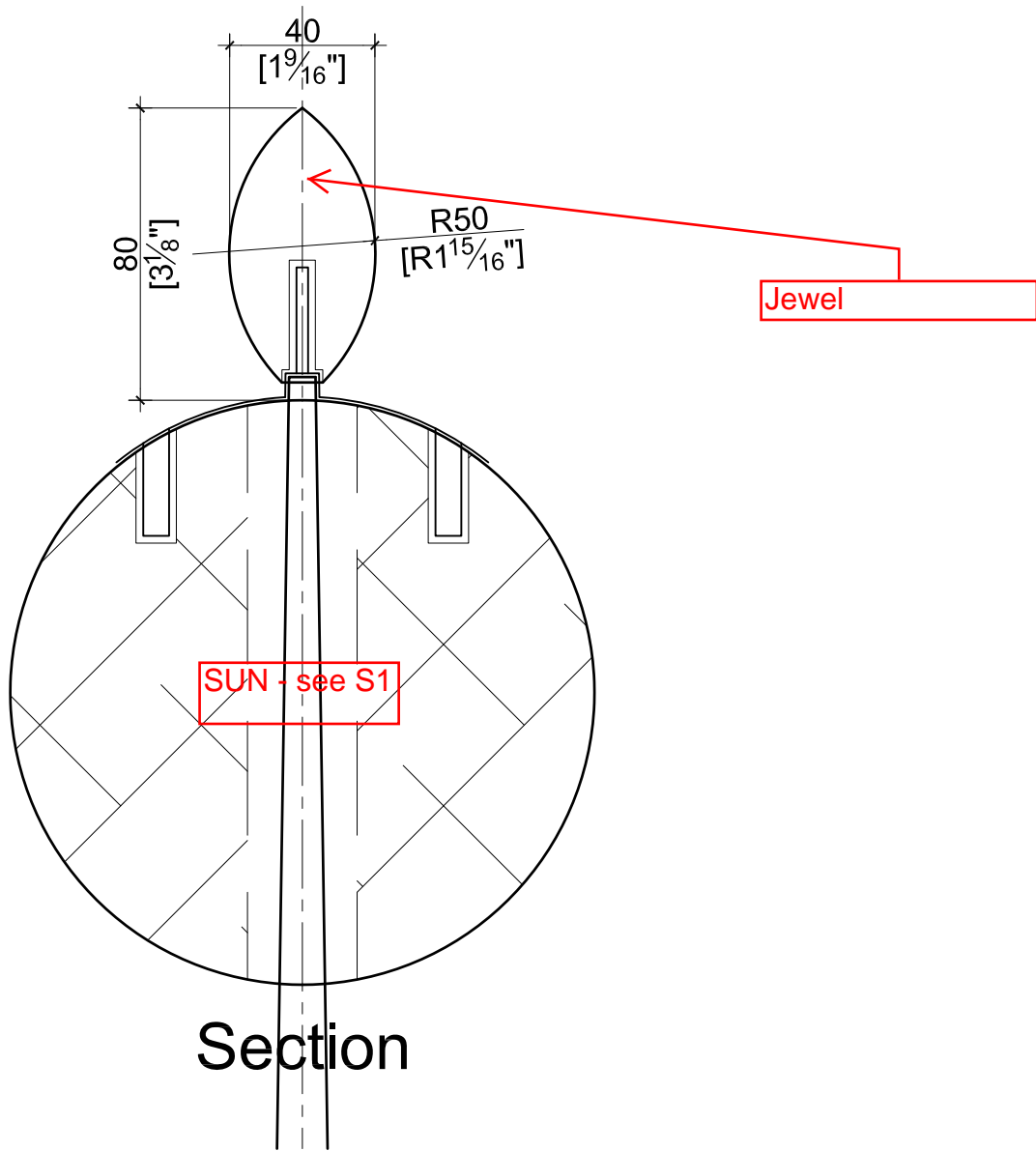

1 Jewel - J1 1:2

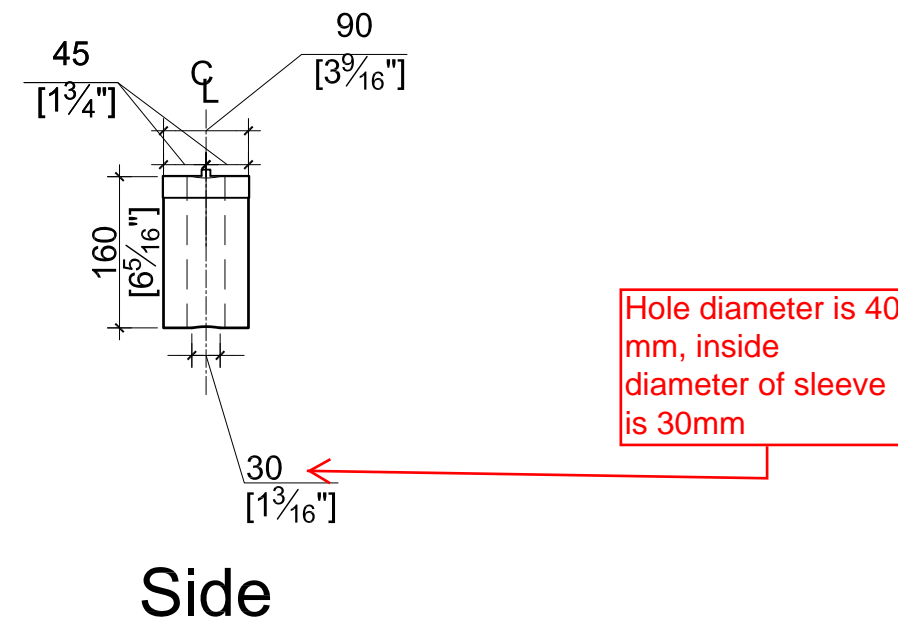
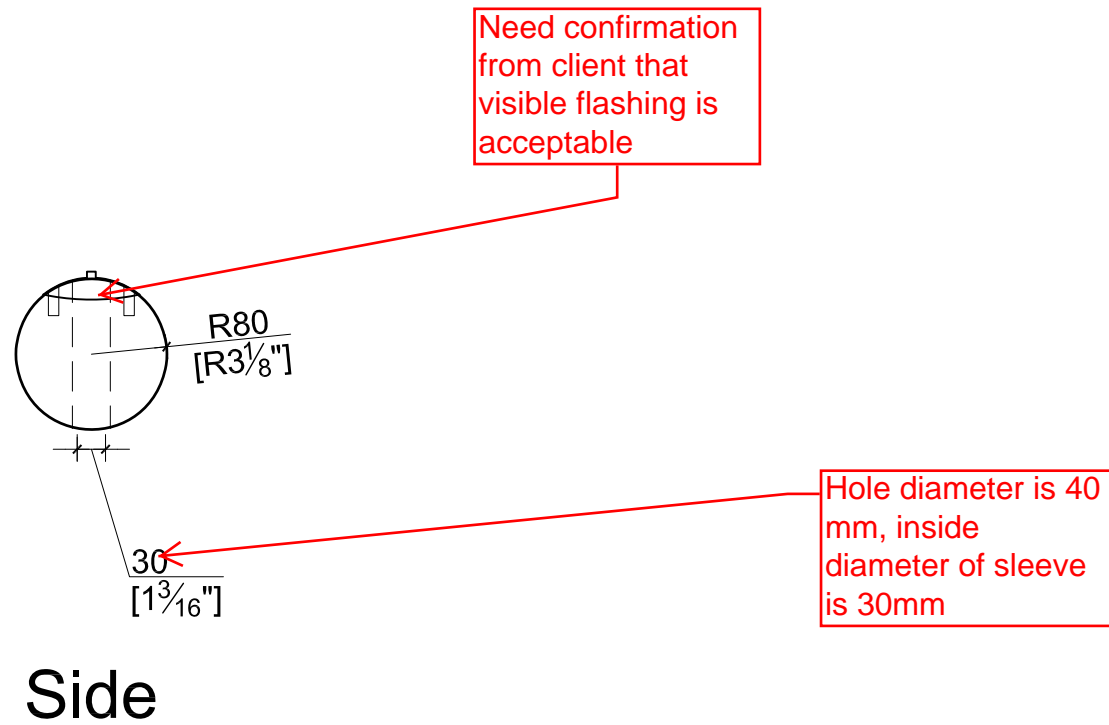
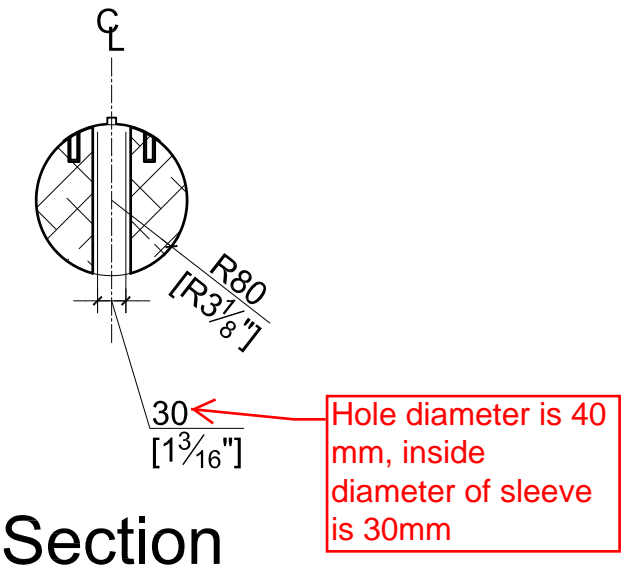

2 Sun - S1 1:8

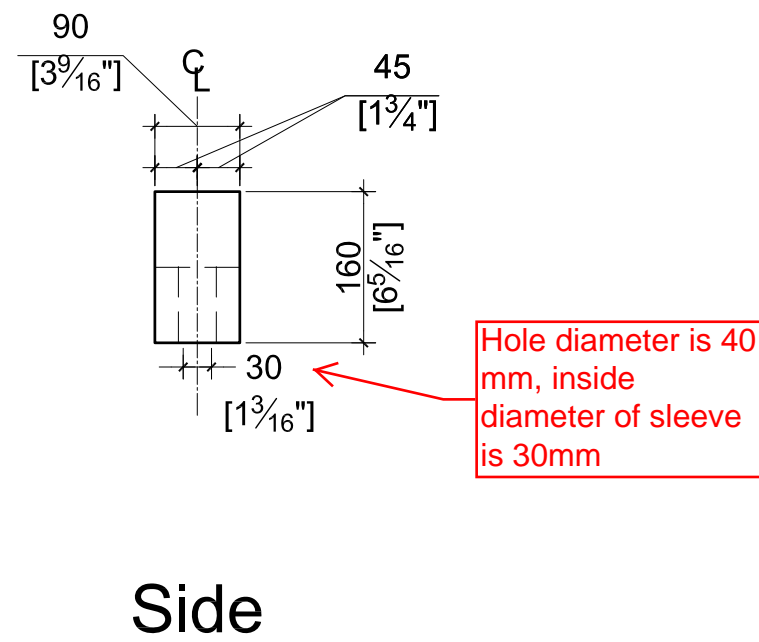
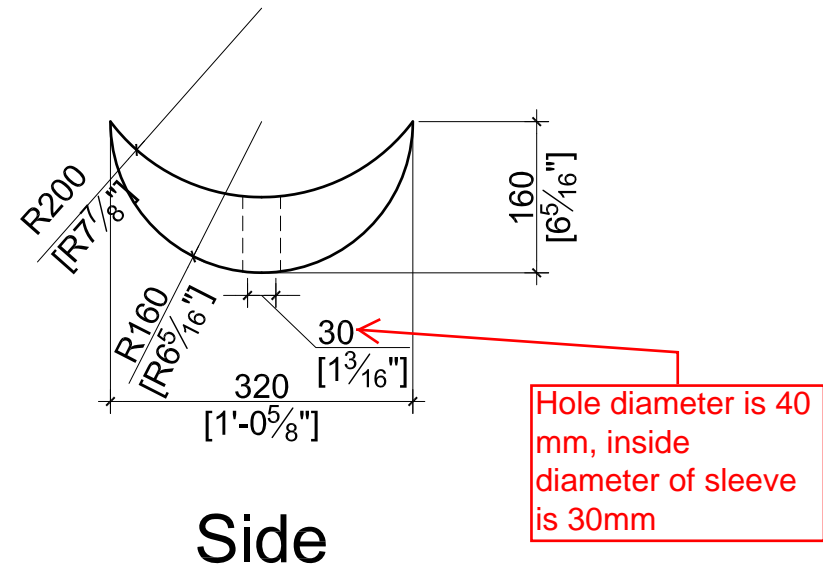
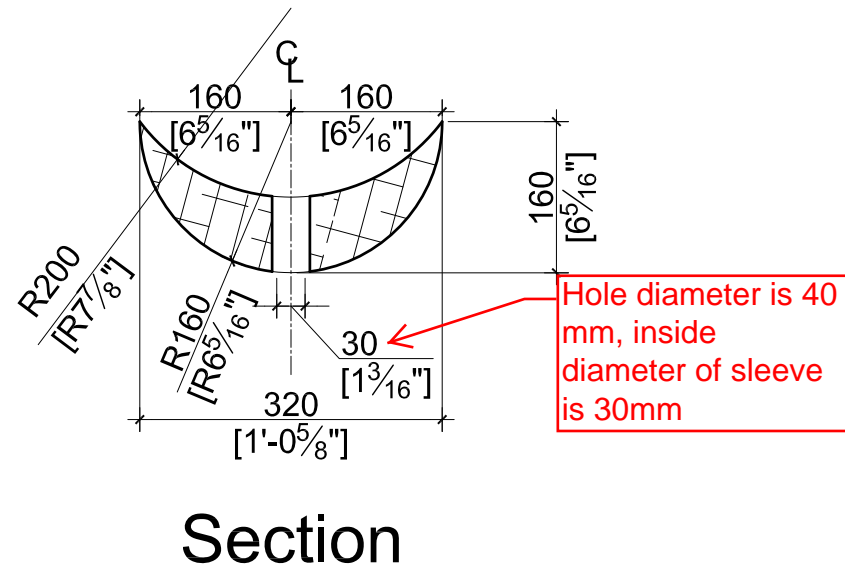

3 Moon - M1 1:8

Refer to the Cover Sheet of this set of documents for General Notes applying to the entire project.

Keynotes - Sheet A4.6

- 04.02 Continuous drip edge at overhangs between blocks of carved marble
- 05.05 5mm thick, 50mm outside diameter, 180mm long metal sleeve, set in epoxy, to align adjacent pieces of marble
- 05.06 5mm thick, 40mm outside diameter, 180mm long metal sleeve, set in epoxy, to align adjacent pieces of marble
- 05.07 5mm thick, 90mm outside diameter, 180mm long metal sleeve, set in epoxy, to align adjacent pieces of marble

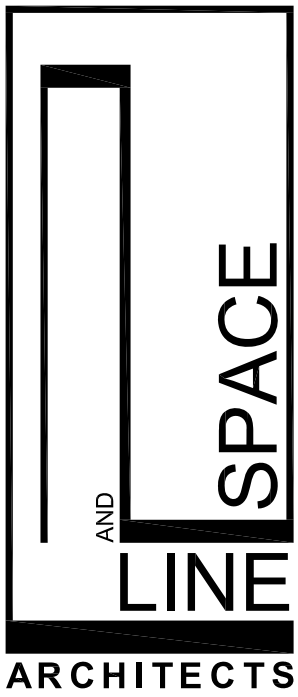

LINE AND SPACE, LLC
627 E. Speedway Blvd.
Tucson, AZ 85705
Tel: (520) 623-1313
Fax: (520) 623-1313
www.lineandspace.com

FINAL
Marble Definition
Documents
NOT FOR
CONSTRUCTION

L & S Project #:	21_10
------------------	-------

Diamond Mountain Retreat Center
3209 S Old Fort Bowie Rd, Bowie, AZ 85605

Stupa 1

Sheet Title	Marble Details Continued
Date:	2021 Oct 29
Sheet	A4.5
FINAL MARBLE DEFINITION DOCUMENTS	

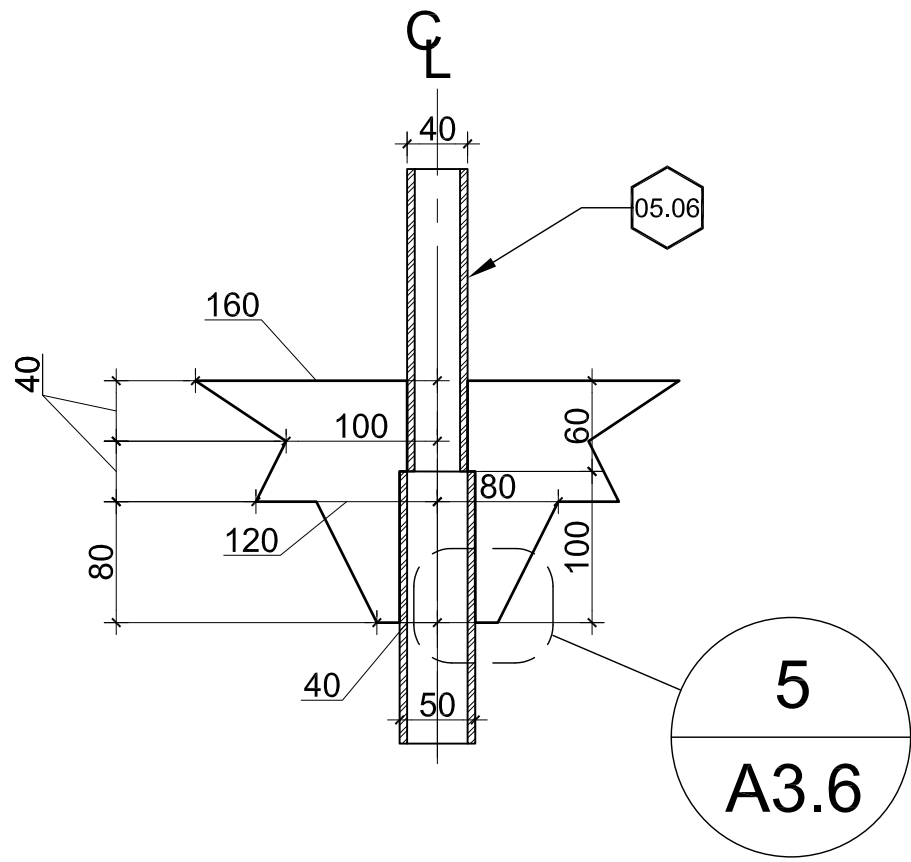

Section

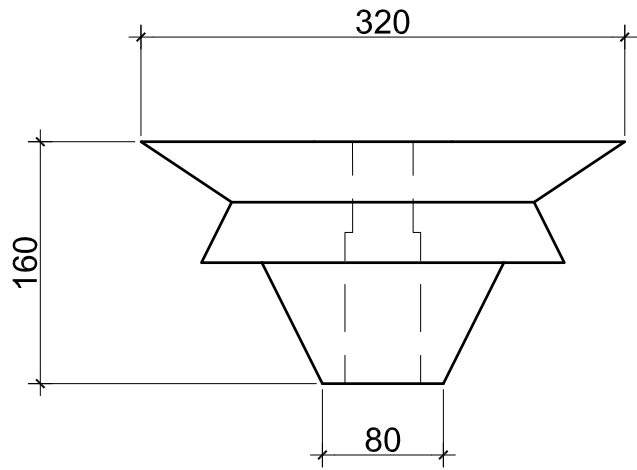

Elevation

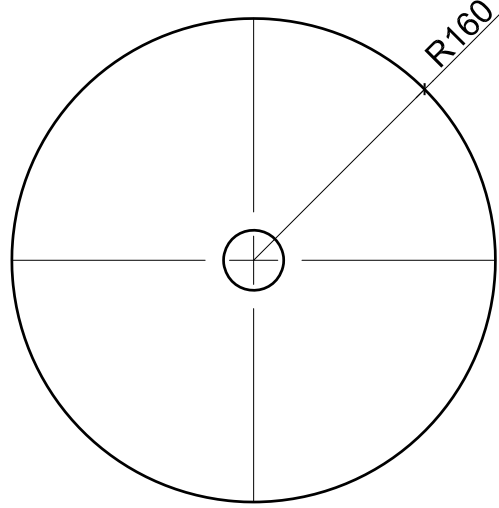

1 Parasol - P1 1:5

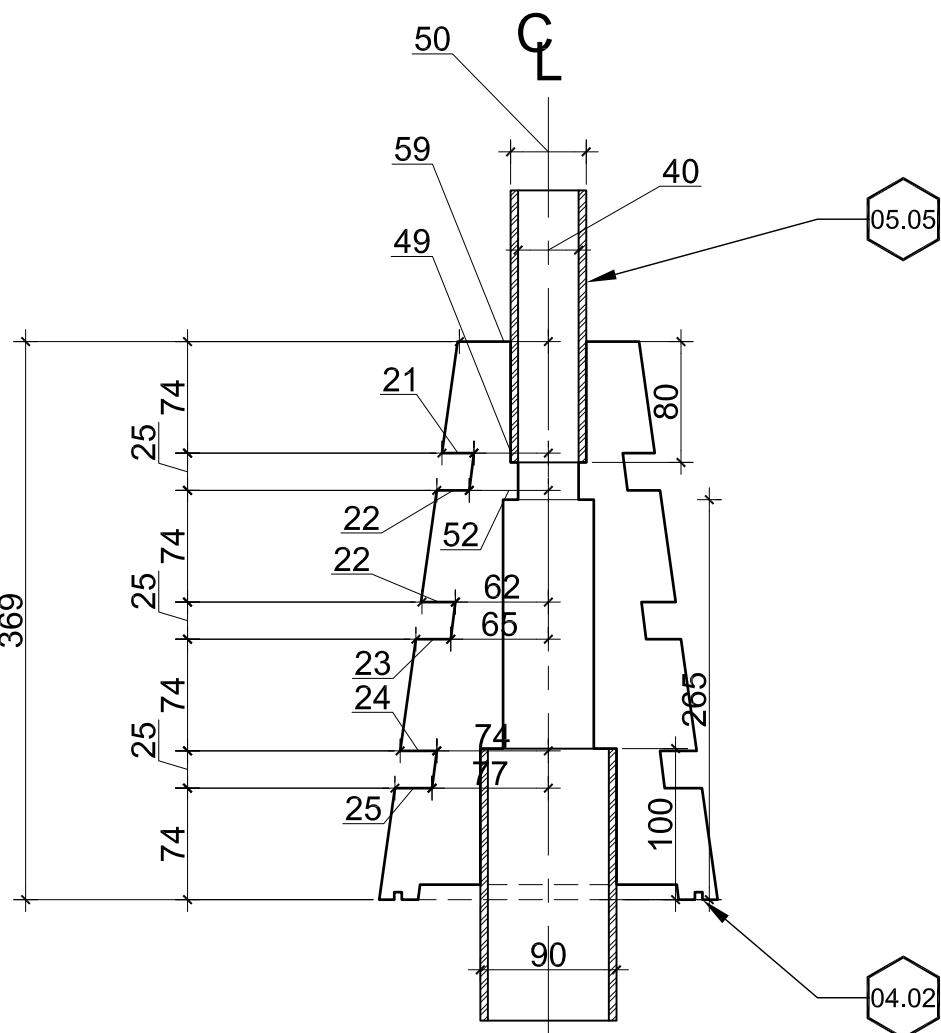

Section

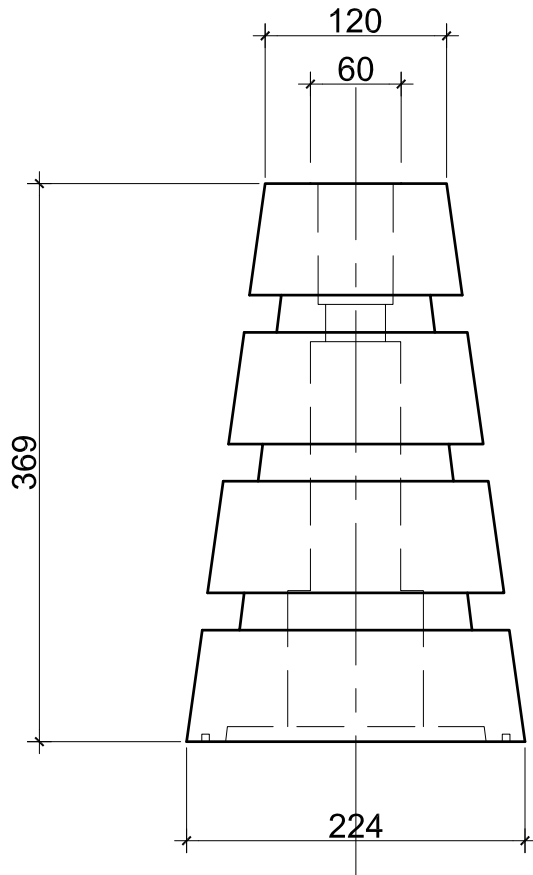

Elevation

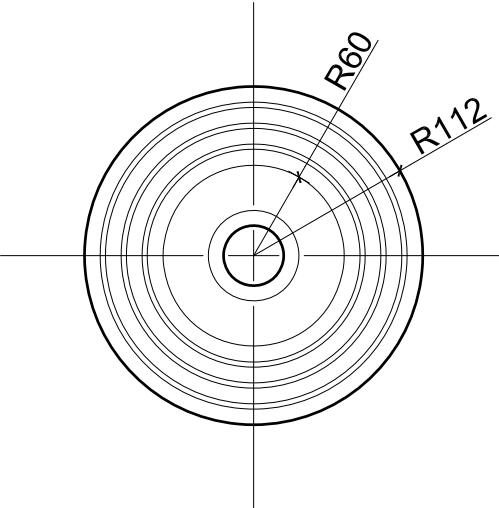

Top

2 Disks Top - DT1 1:5

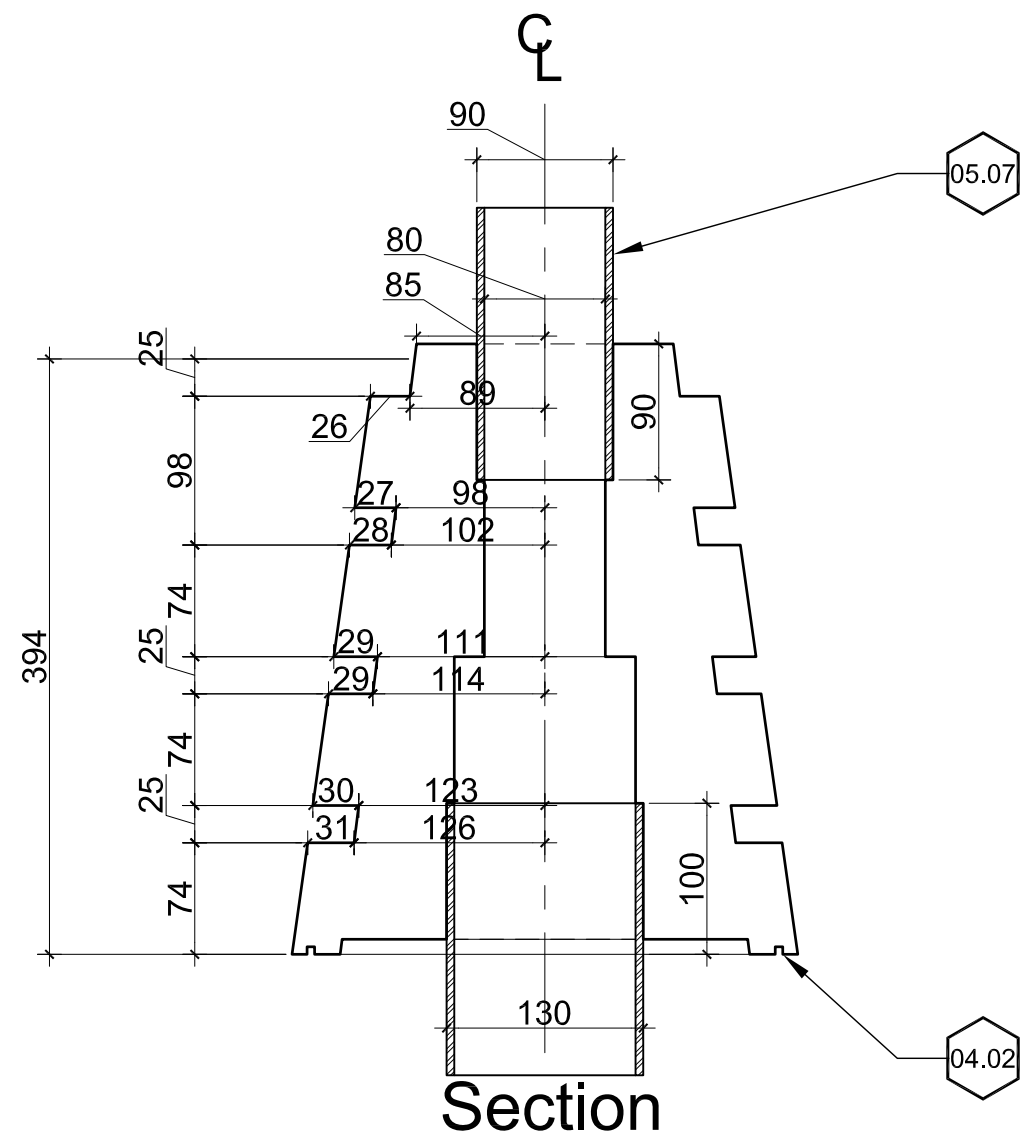

Section

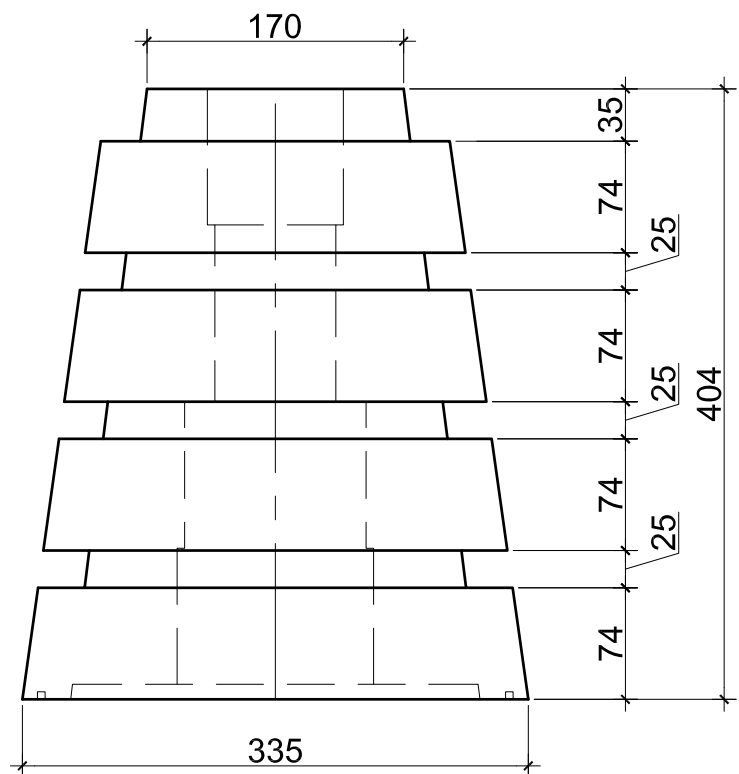

Elevation

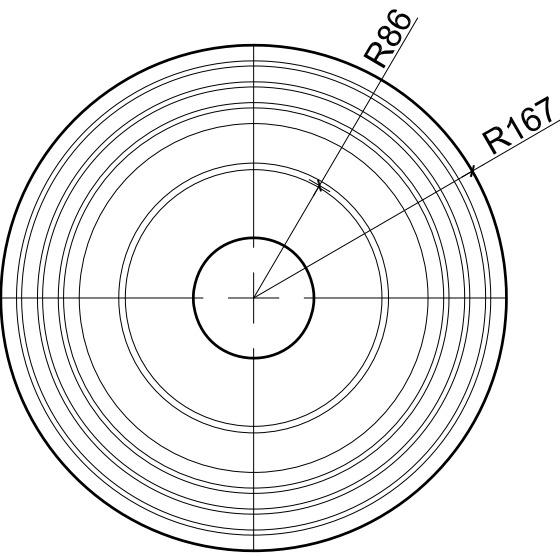

Top

3 Disks Middle - DM1 1:5

Refer to the Cover Sheet of this set of documents for General Notes applying to the entire project.

Keynotes - Sheet A4.6

- 04.02 Continuous drip edge at overhangs between blocks of carved marble
- 05.04 5mm thick, 130mm outside diameter, 180mm long metal sleeve, set in epoxy, to align adjacent pieces of marble

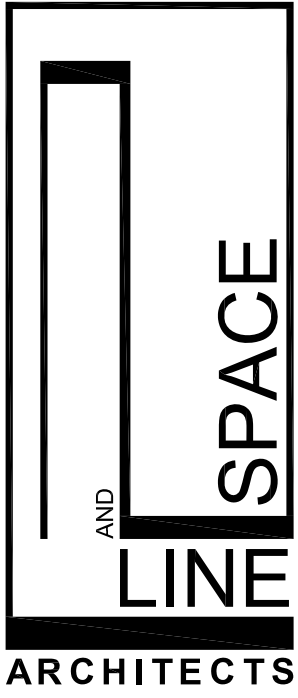

LINE AND SPACE, LLC
627 E. Speedway Blvd.
Tucson, AZ 85705
Tel: (520) 623-1313
Fax: (520) 623-1313
www.lineandspace.com

FINAL
Marble Definition
Documents
NOT FOR
CONSTRUCTION

L & S Project #:	21_10
------------------	-------

Diamond Mountain Retreat Center
3209 S Old Fort Bowie Rd, Bowie, AZ 85605

Stupa 1

Sheet Title	Marble Details	Continued
Date:	2021 Oct 29	
Sheet		
A4.6		
FINAL MARBLE DEFINITION DOCUMENTS		

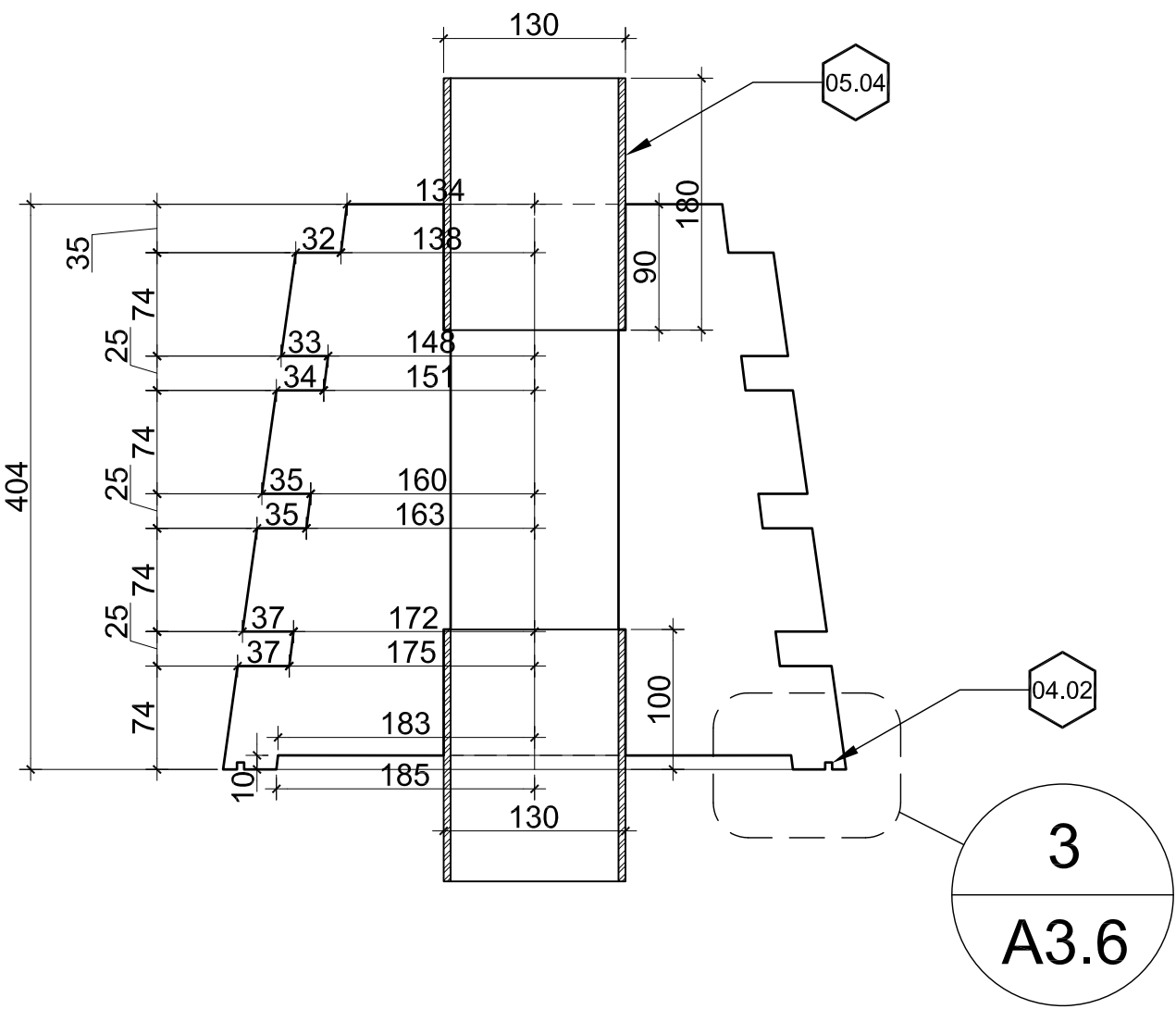

Section

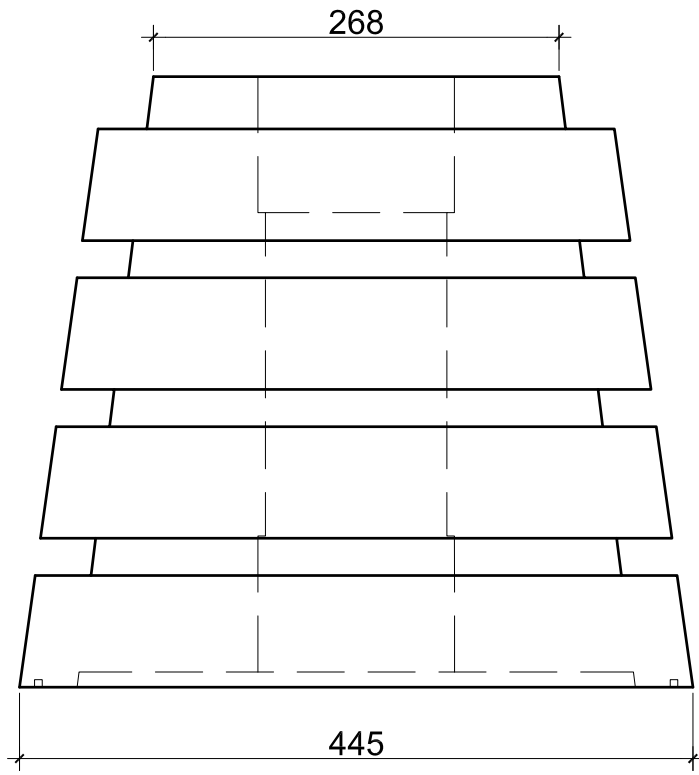

Elevation

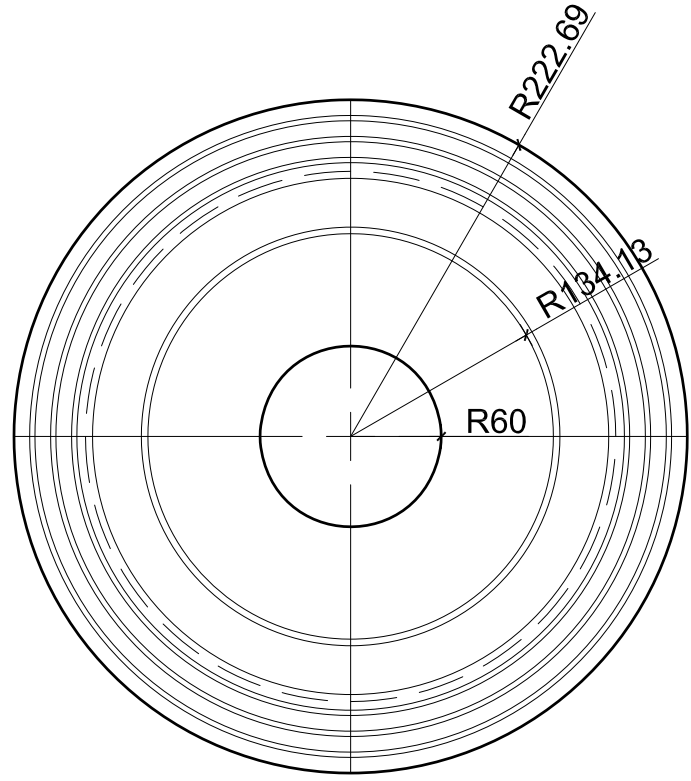

Top

1:5

1 Disks Lower - DL1

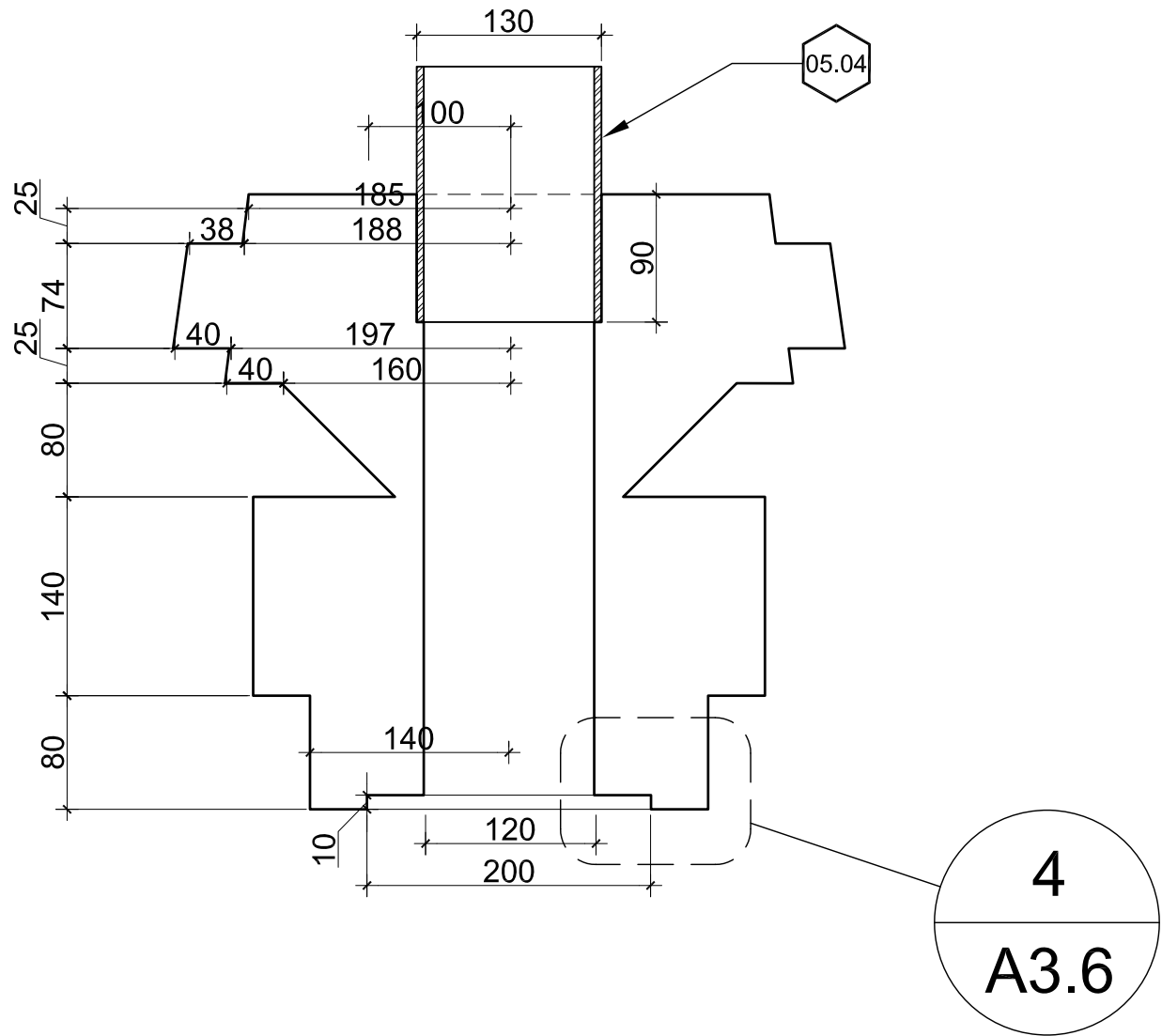

Section

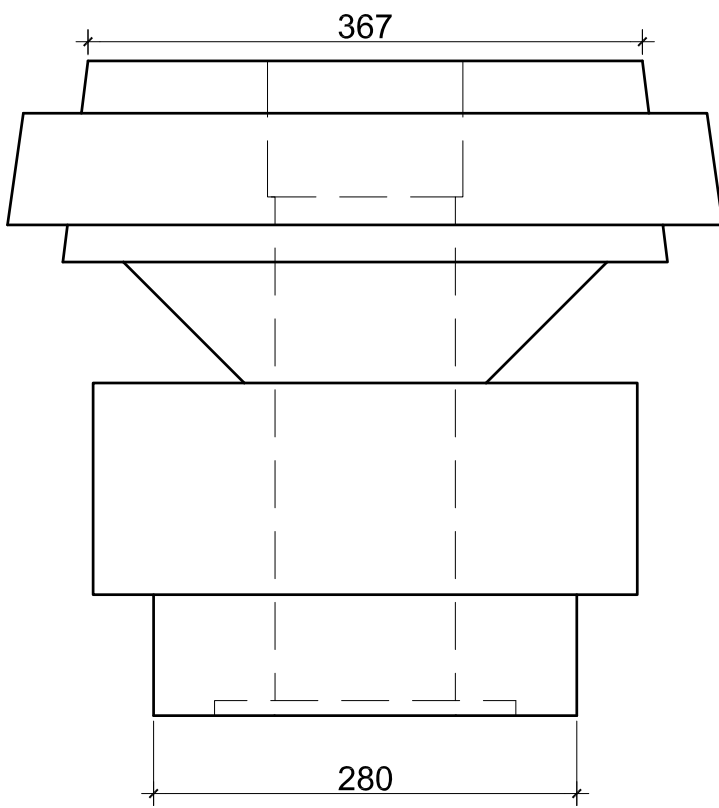

Elevation

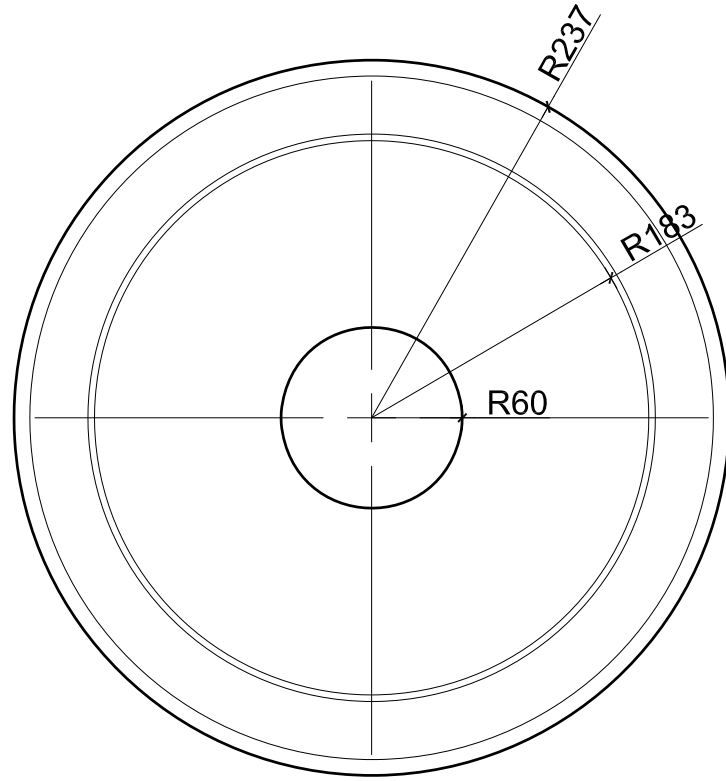

Top

1:5

2 Disks Bottom/Hamika - DBH1

04.14 30mm deep holes for deformed steel pin



**FINAL
Marble Definition
Documents
NOT FOR
CONSTRUCTION**

L & S Project #:	21.10
------------------	-------

Stupa 1

Stupa 1

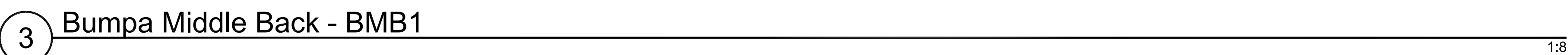
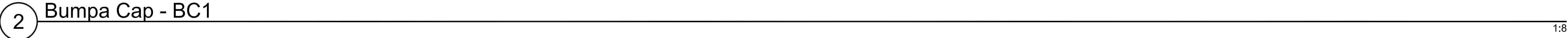
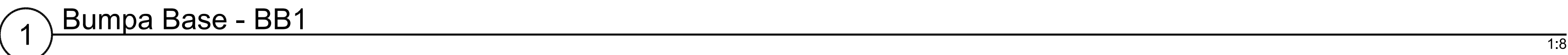
[illegible]

Refer to the Cover Sheet of this set of documents for General Notes applying to the entire project.

Keynotes - Sheet A4.8

- 01.06 Frame/cavity centerline
- 01.07 Frame inside border
- 01.08 Bumpa middle to match up with cavity surround
- 01.09 Pin connection to adjacent cavity surround pieces

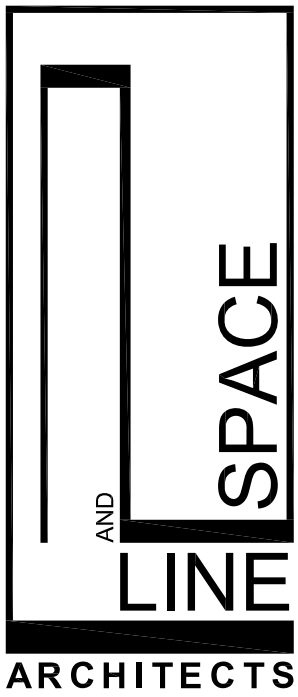

LINE AND SPACE, LLC
627 E. Speedway Blvd.
Tucson, AZ 85705
Tel: (520) 623-1313
Fax: (520) 623-1313
www.lineandspace.com

FINAL
Marble Definition
Documents
NOT FOR
CONSTRUCTION

L & S Project #:	21_10
------------------	-------

Diamond Mountain Retreat Center
3209 S Old Fort Bowtie Rd, Bowtie, AZ 85605

Stupa 1

Sheet Title	Marble Details	Continued
Date:	2021 Oct 29	
Sheet		
FINAL MARBLE DEFINITION DOCUMENTS		

A4.8

ALWAYS THINK SAFETY

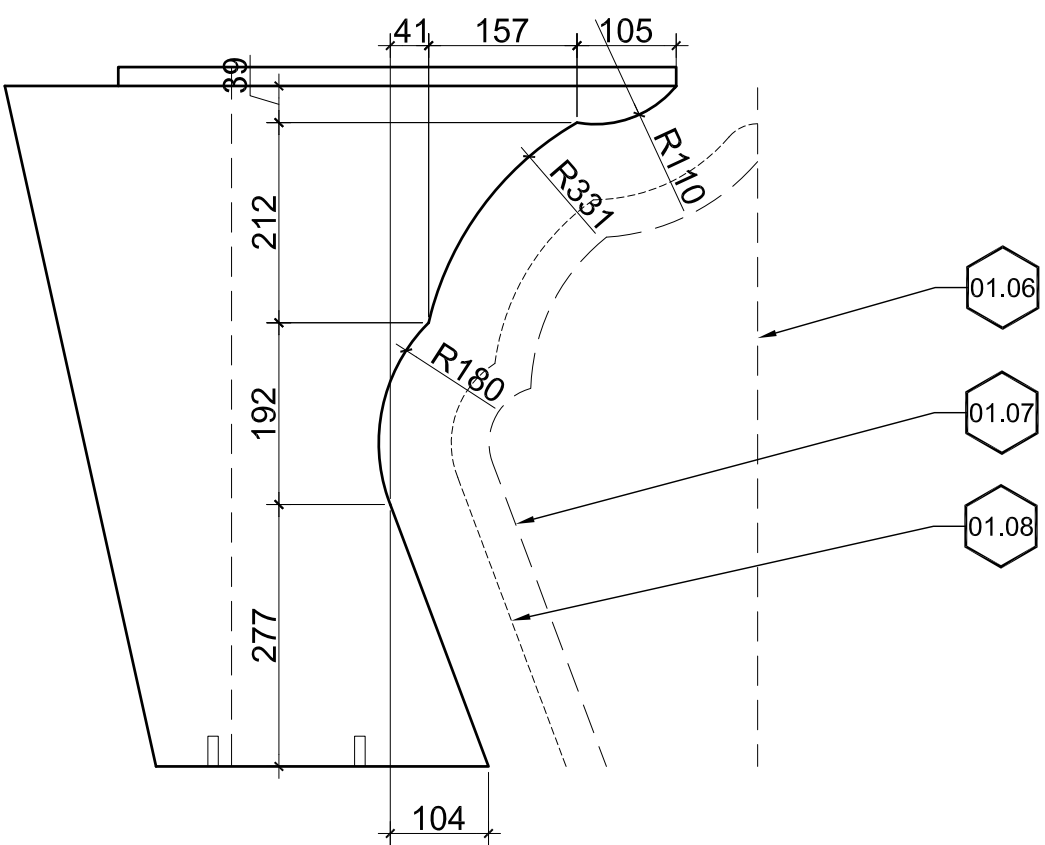

Side

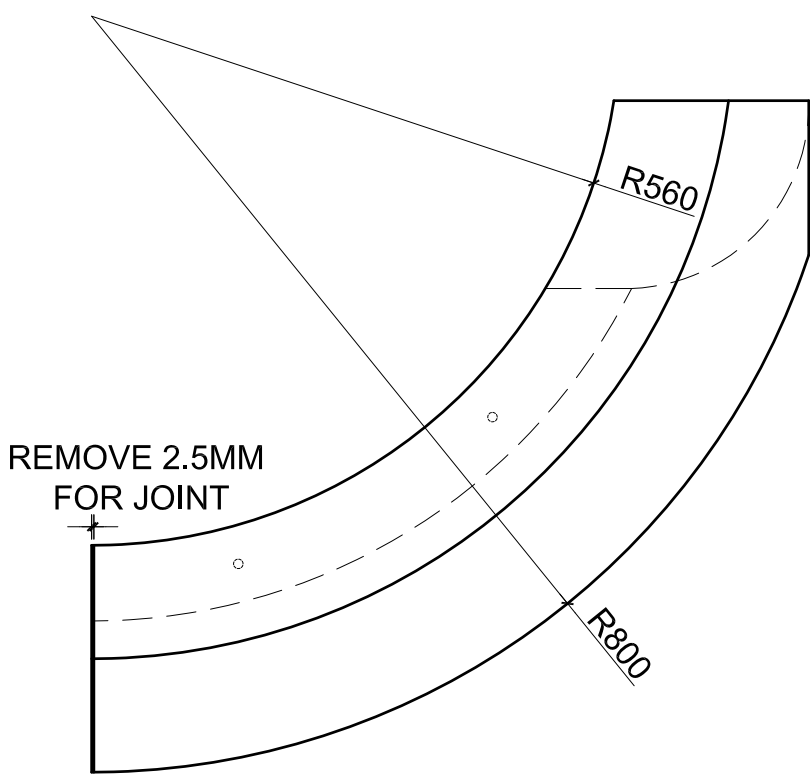

Top

1:8

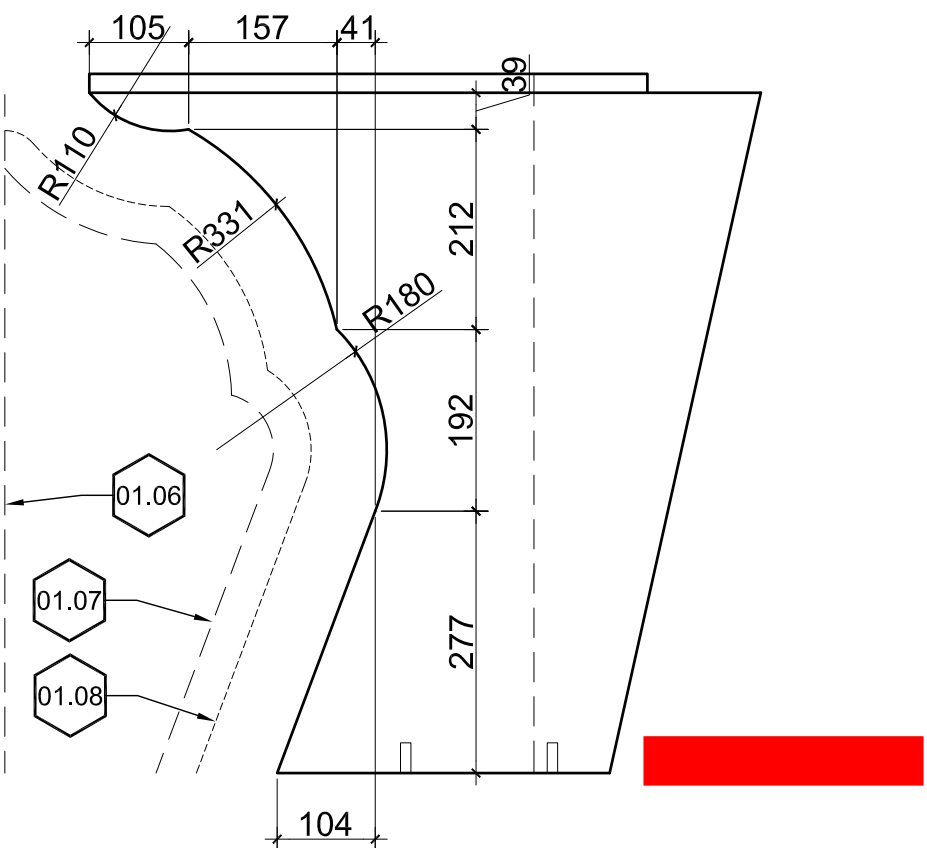

Side

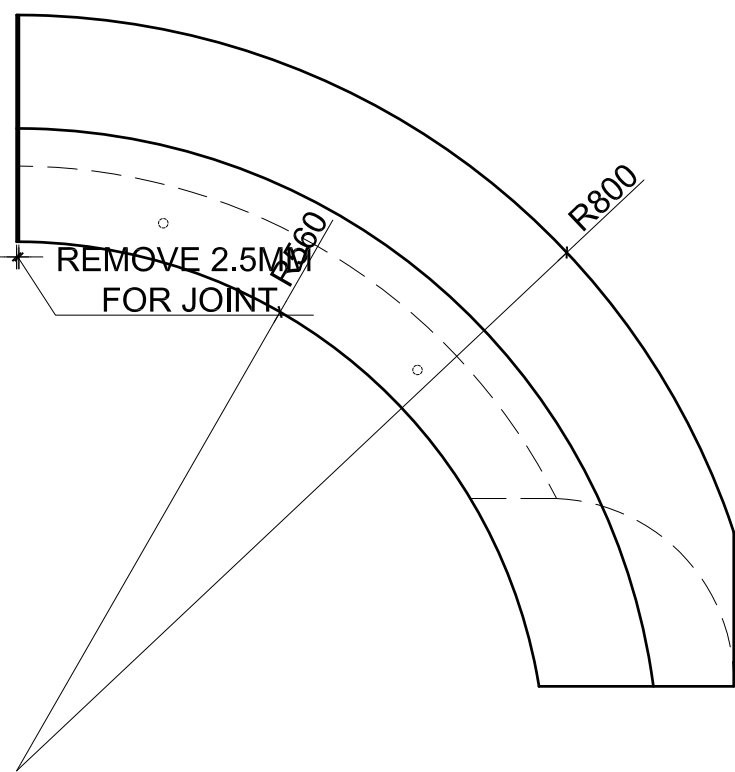

Top

1:8

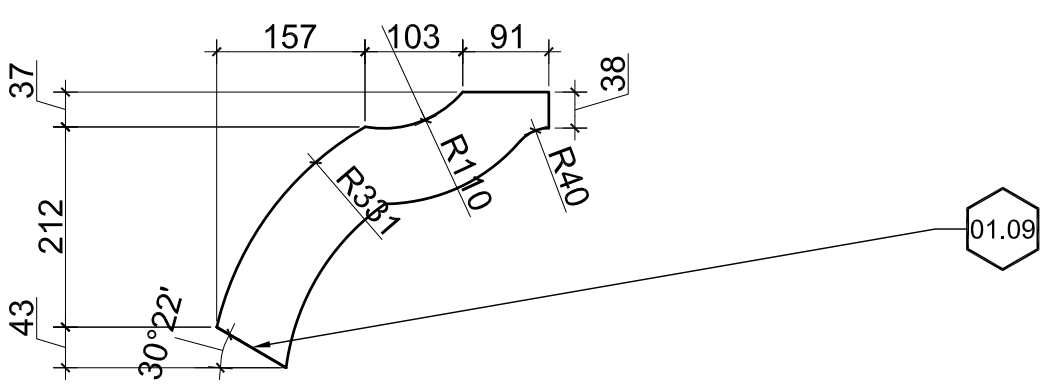

Left Side

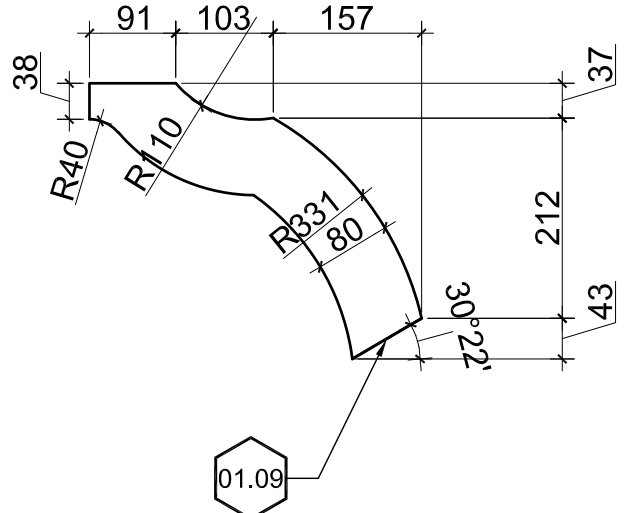
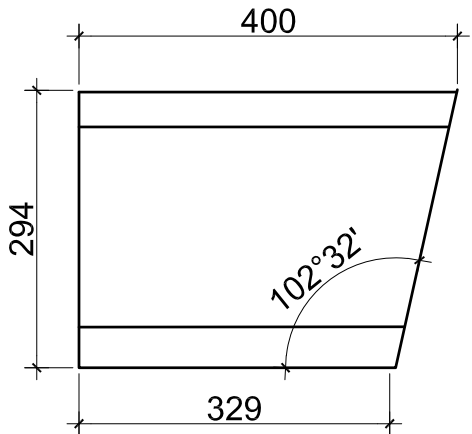

Right Side

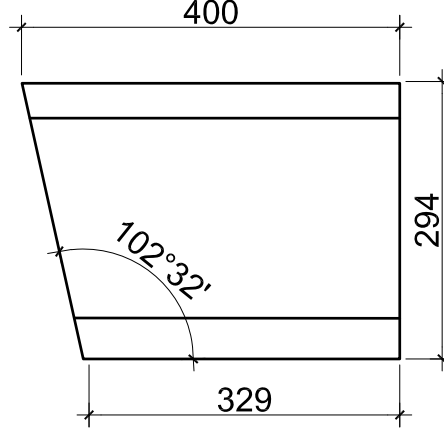

1:8

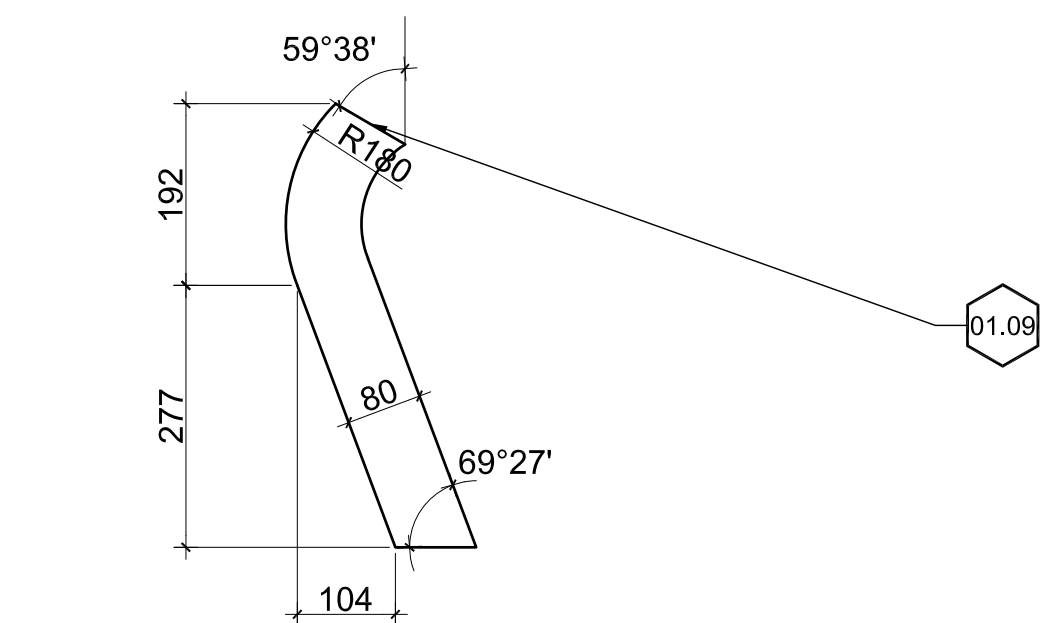

Left Side

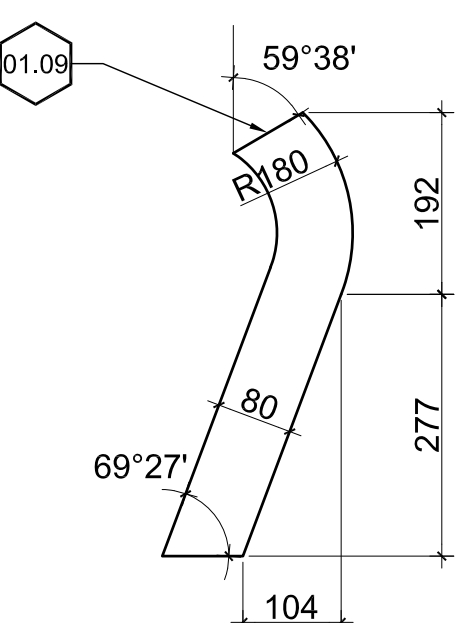
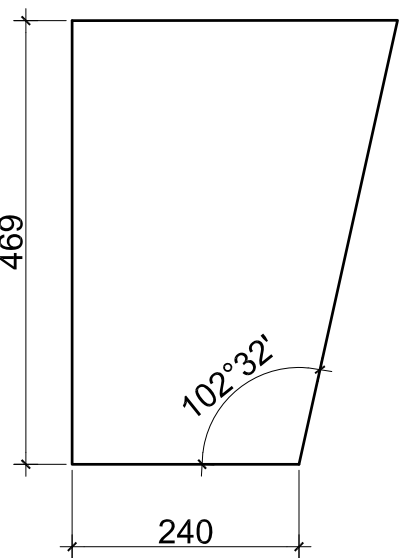

Right Side

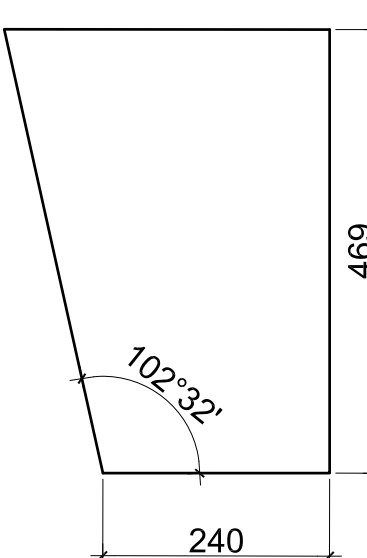

1:8

1 Bumpa Middle Front Left - BMFL1

2 Bumpa Middle Front Right - BMFR1

3 Cavity Surround Top Left - CSTL1

5 Cavity Surround Bottom Left - CSBL1

4 Cavity Surround Top Right - CSTR1

6 Cavity Surround Bottom Right - CSBR1

04.15 Frame contours are to be flat and horizontal when frame is tilted forward 102.53°

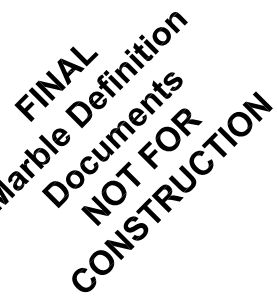

	L & S Project #: 21.10	
--	---------------------------	--

Diamond Mountain Retreat Center
3209 S Old Fort Bowle Rd, Bowle, AZ 85605

Stupa 1

[illegible]

Sheet Title
Marble Details
Continued

Sheet

A4.9

ALWAYS THINK **SAFETY**



1:4



1:8

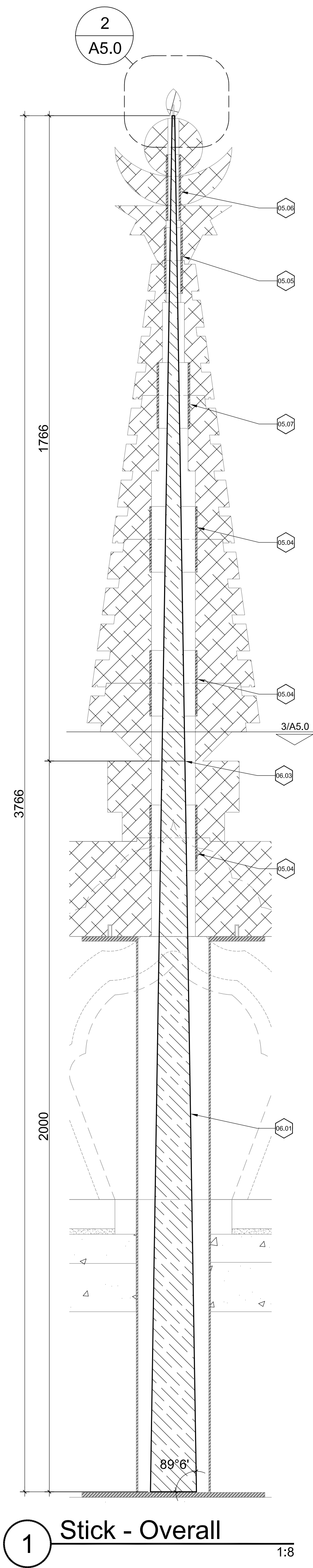

1 Stick - Overall 1:8

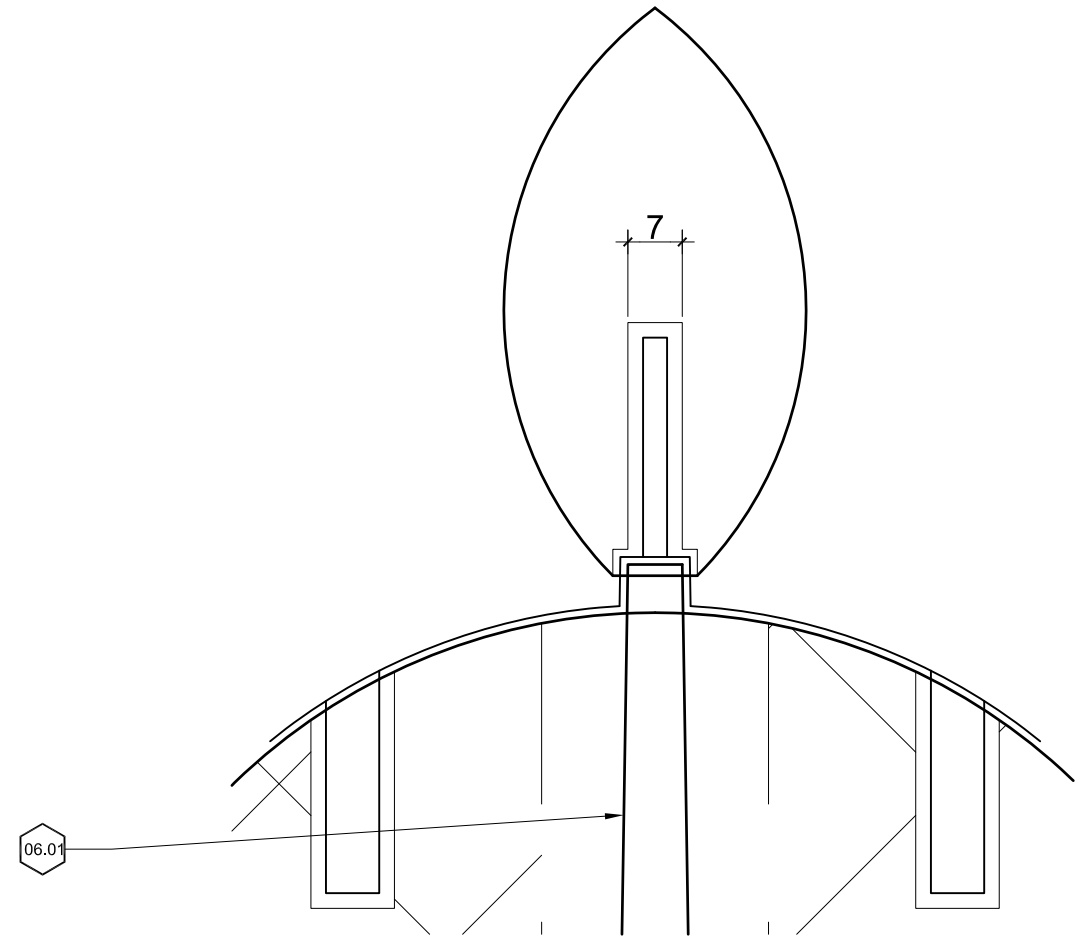

2 Stick - Connection to Jewel 1:1

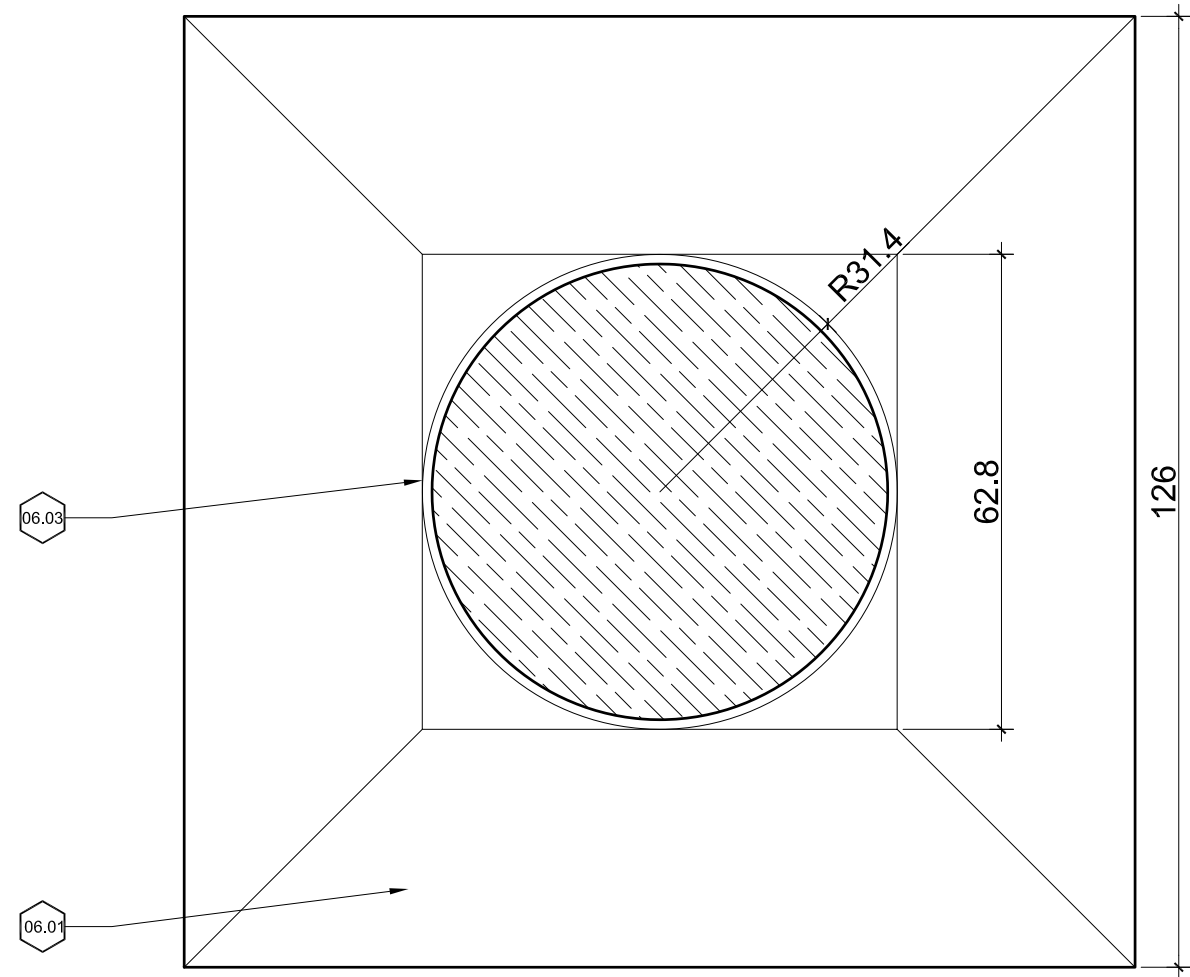

3 Stick - Cross Section 1:1

Refer to the Cover Sheet of this set of documents for General Notes applying to the entire project.

Keynotes - Sheet A5.0

- 05.04 5mm thick, 130mm diameter, 180mm long metal sleeve, set in epoxy, to align adjacent pieces of marble
- 05.05 5mm thick, 50mm diameter, 180mm long metal sleeve, set in epoxy, to align adjacent pieces of marble
- 05.06 5mm thick, 40mm diameter, 180mm long metal sleeve, set in epoxy, to align adjacent pieces of marble
- 05.07 5mm thick, 90mm diameter, 180mm long metal sleeve, set in epoxy, to align adjacent pieces of marble
- 06.01 Wood stick - 1 continuous piece of juniper harvested from project site and carved to shape as defined on A5.0
- 06.03 Stick transition from square cross-section to circular cross-section at this point

LINE AND SPACE ARCHITECTS

LINE AND SPACE, LLC
627 E. Speedway Blvd.
Tucson, AZ 85705
Tel: (520) 623-1313
Fax: (520) 623-1313
www.lineandspace.com

FINAL
Marble Definition
Documents
NOT FOR
CONSTRUCTION

L & S Project #:	21.10
------------------	-------

Diamond Mountain Retreat Center
3209 S Old Fort Bowie Rd, Bowie, AZ 85605

Stupa 1

Sheet Title
Stick Details
Date: 2021 Oct 29

Sheet
A5.0

FINAL MARBLE DEFINITION DOCUMENTS